

ANT MAIN TRX

SAR sensor

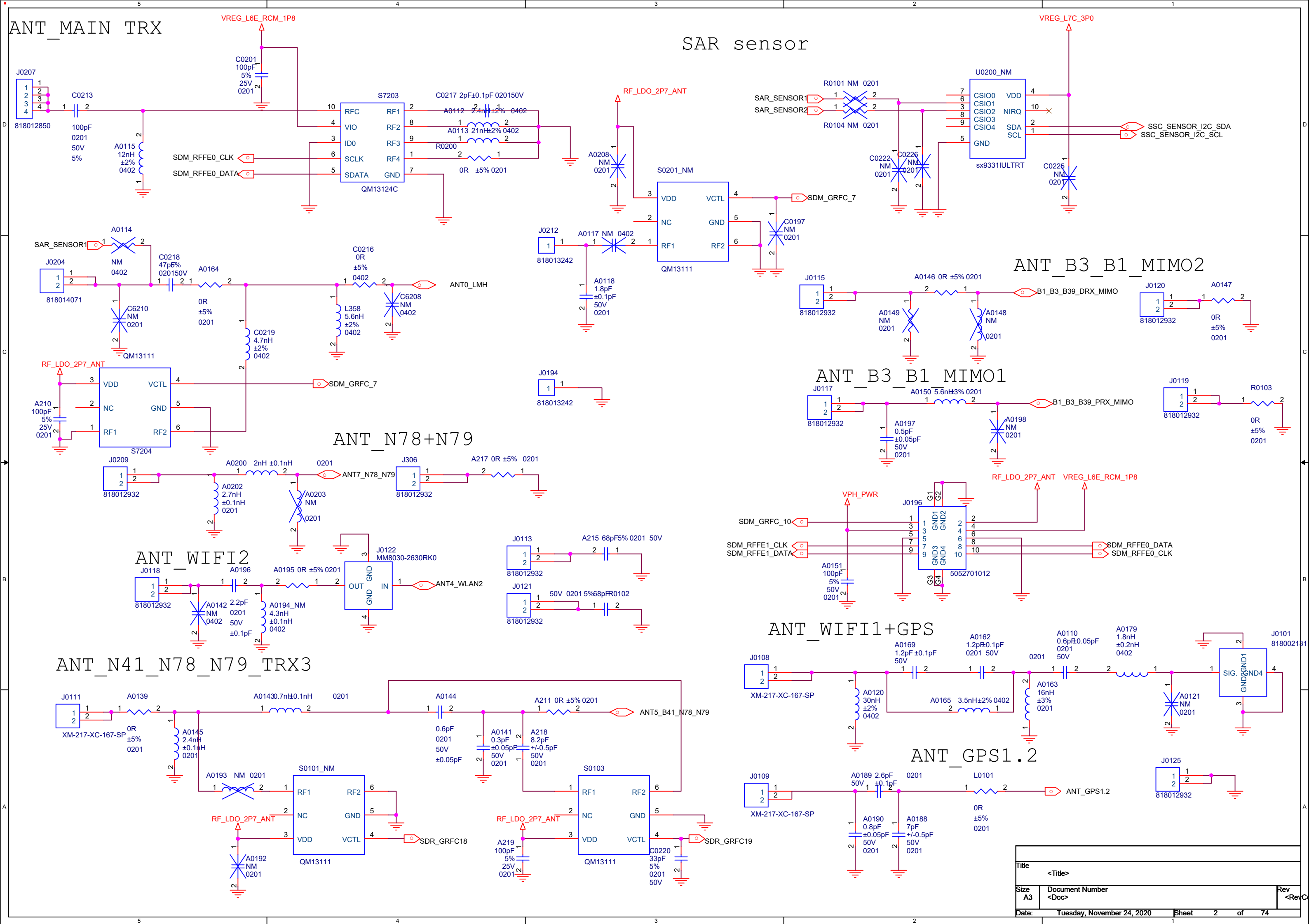

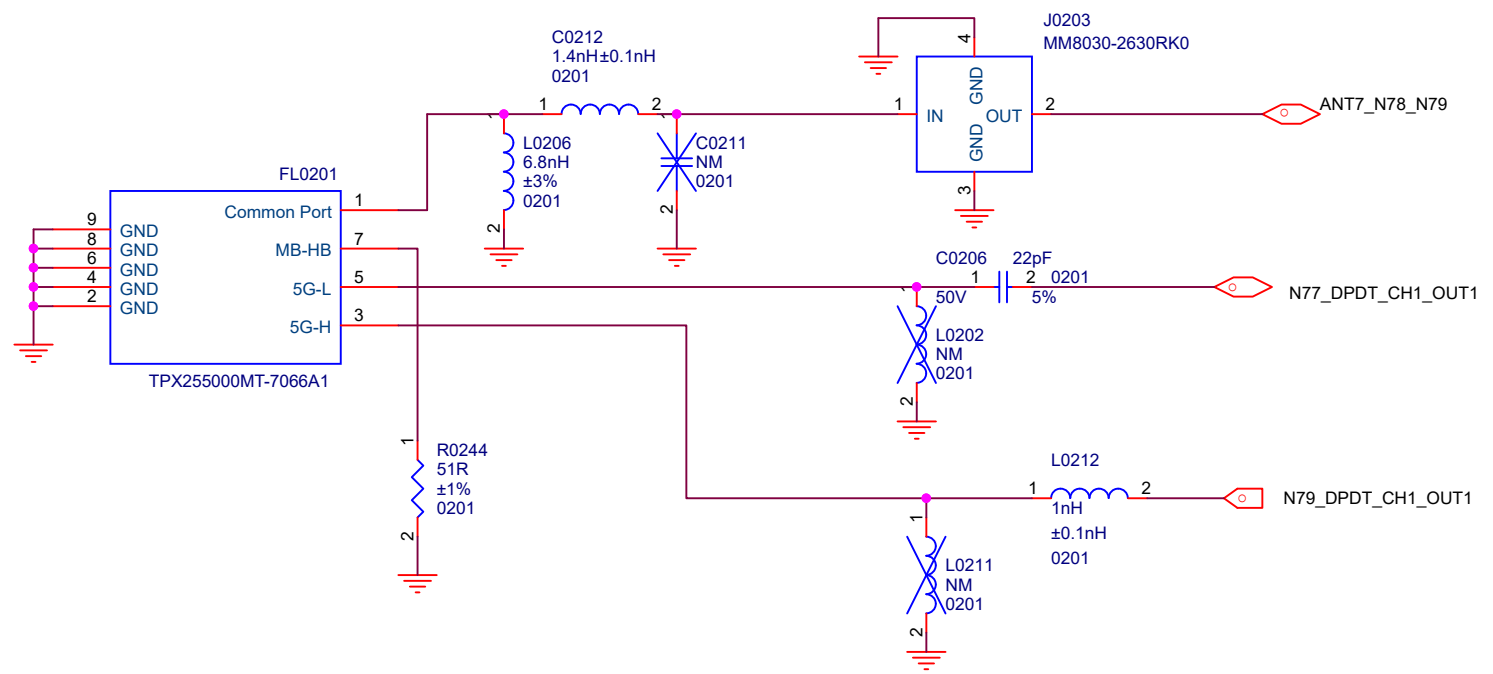

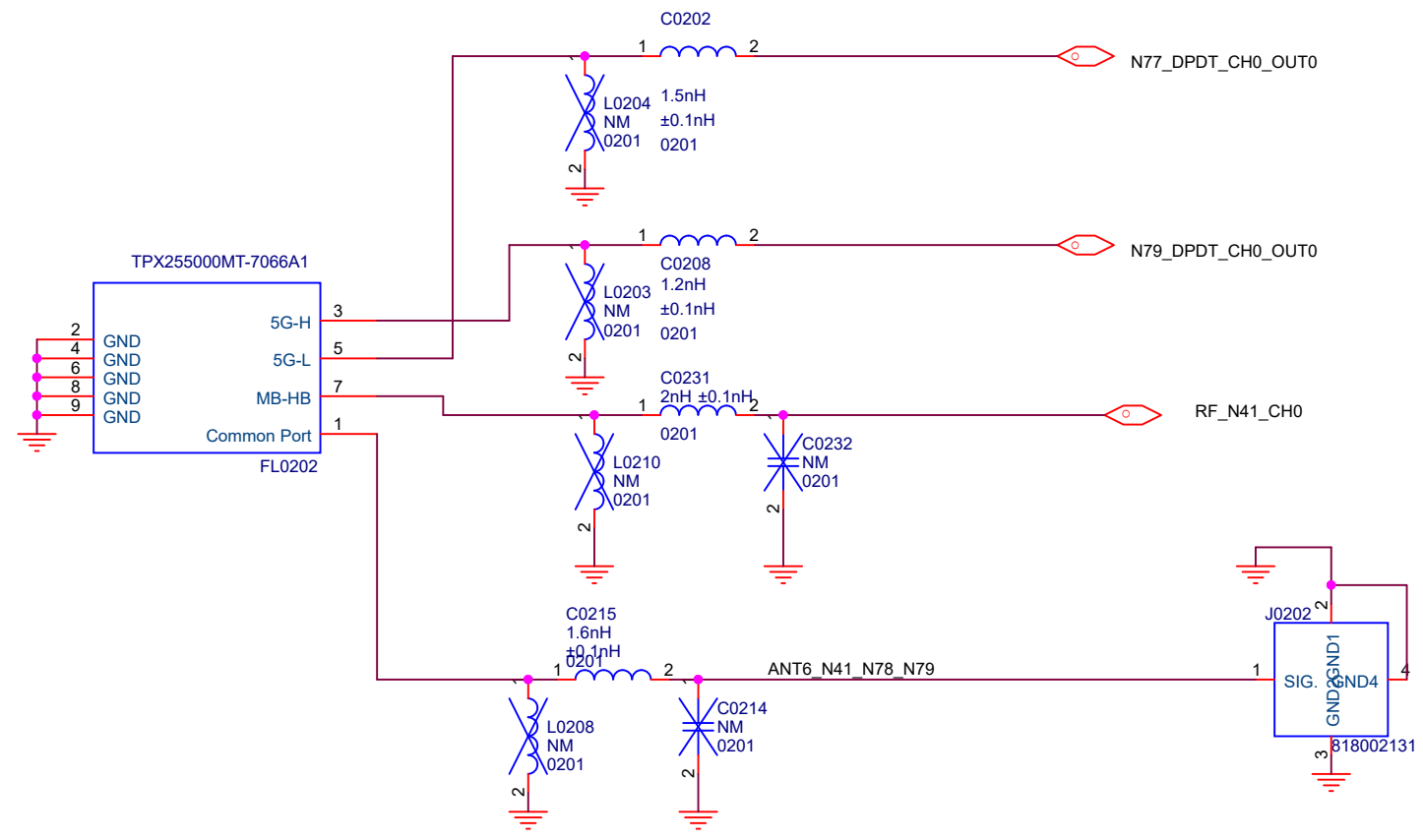
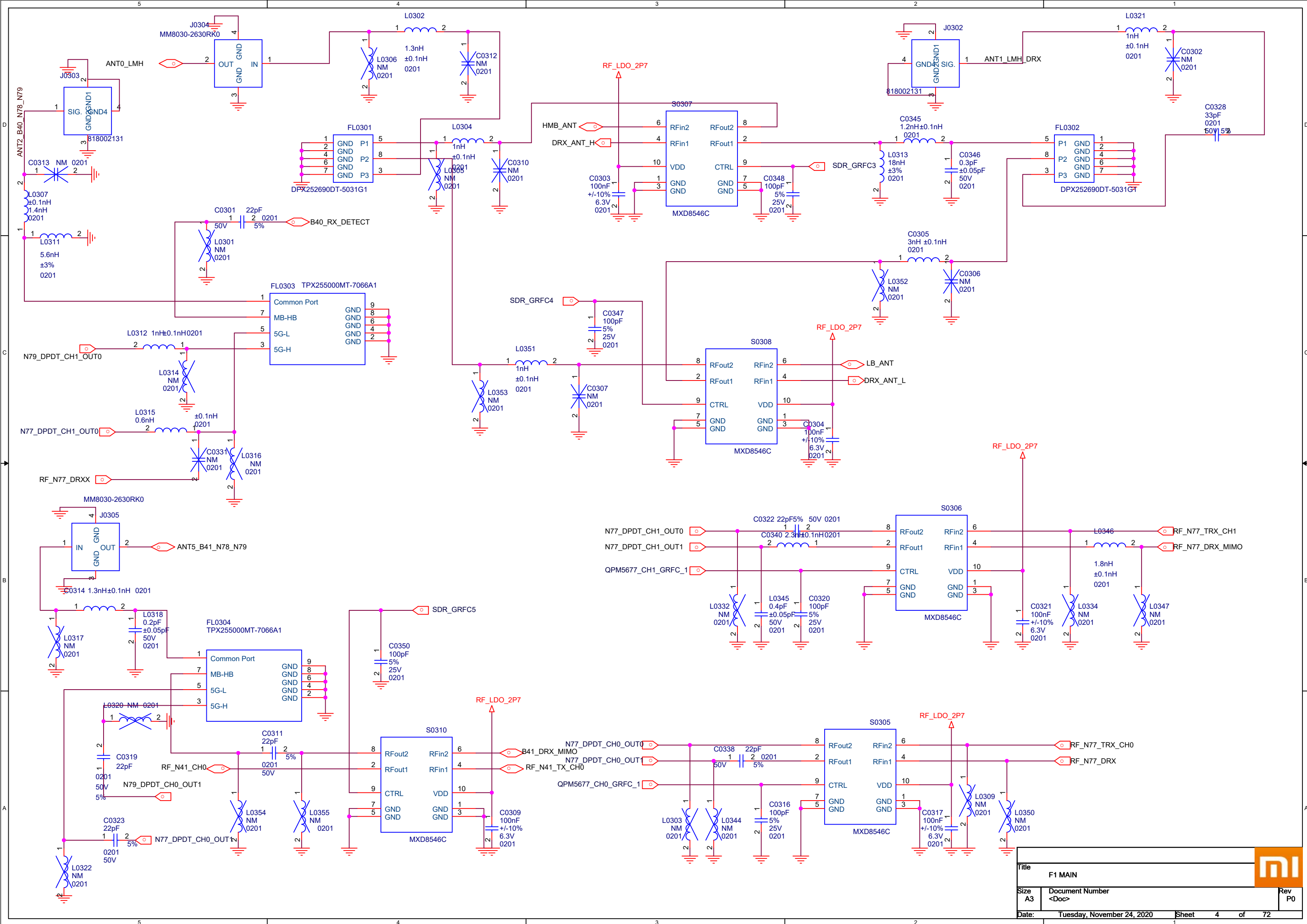

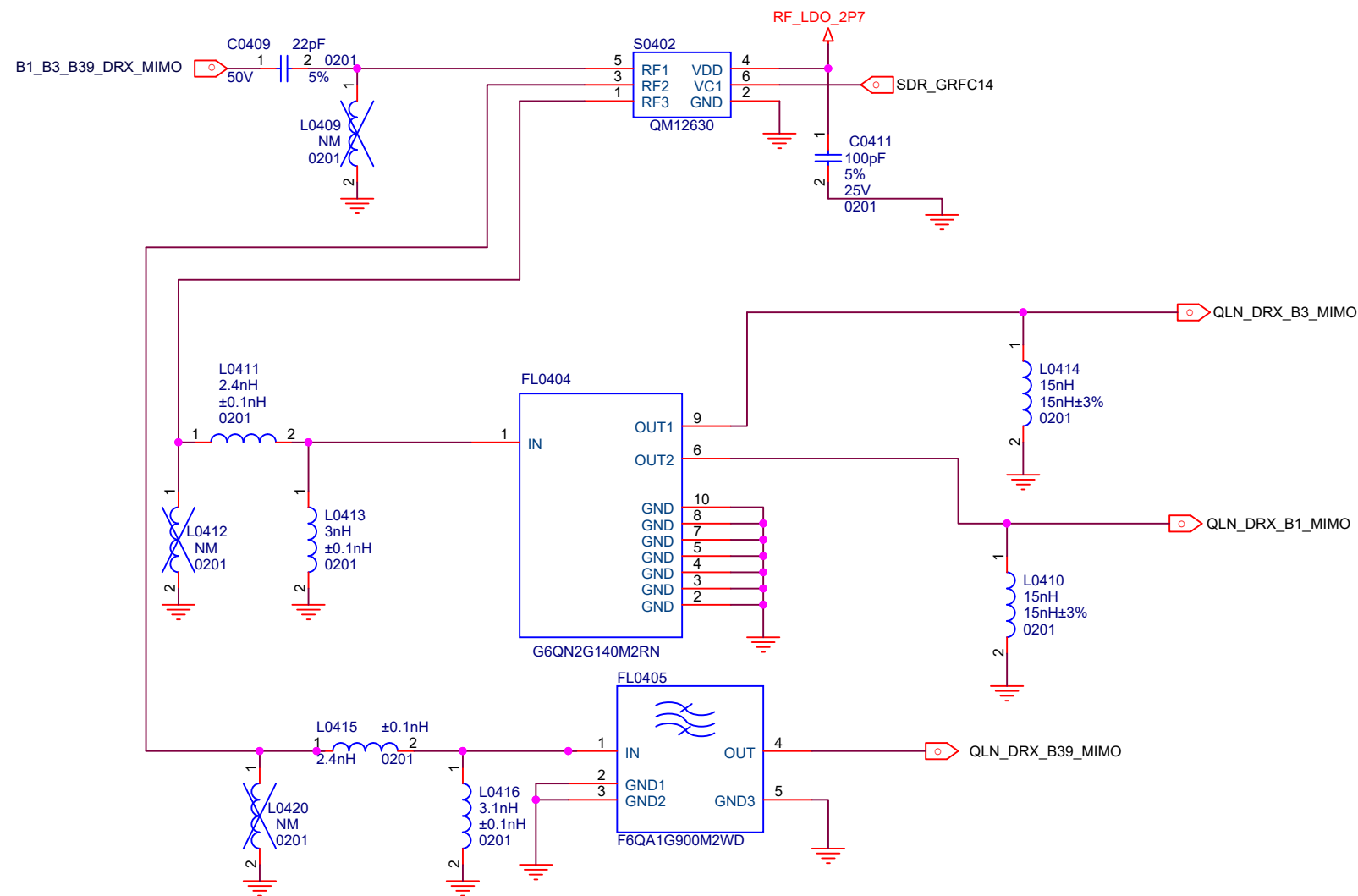
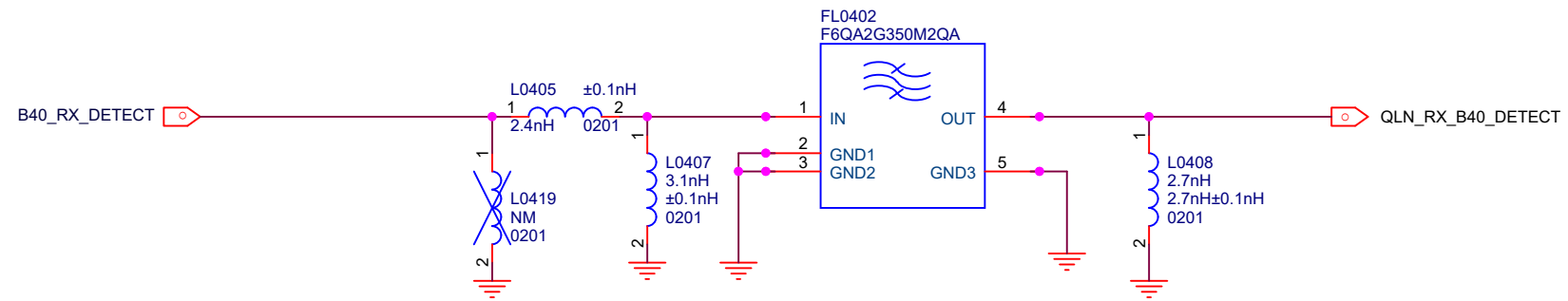

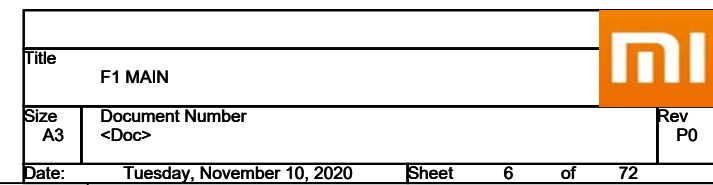
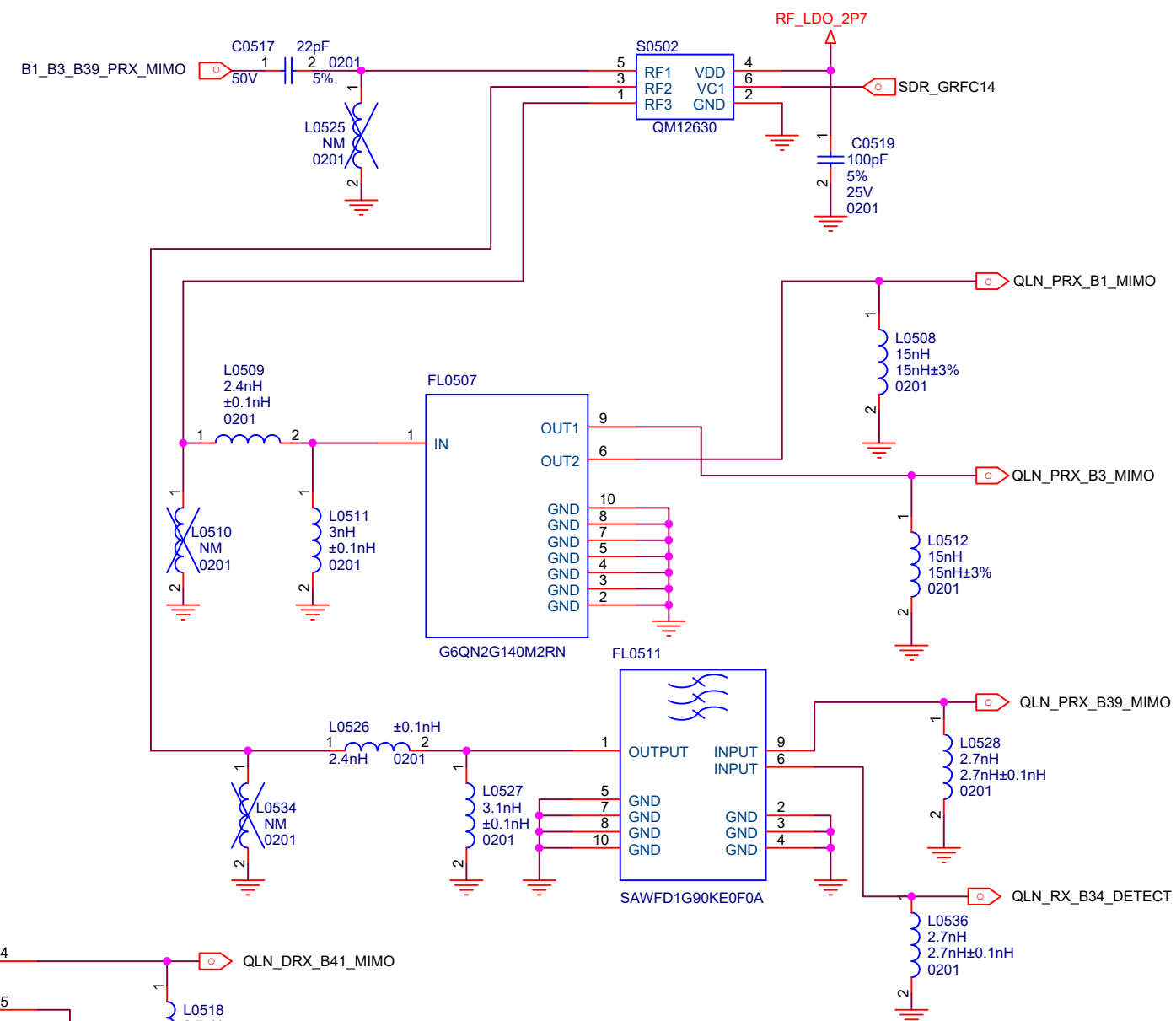
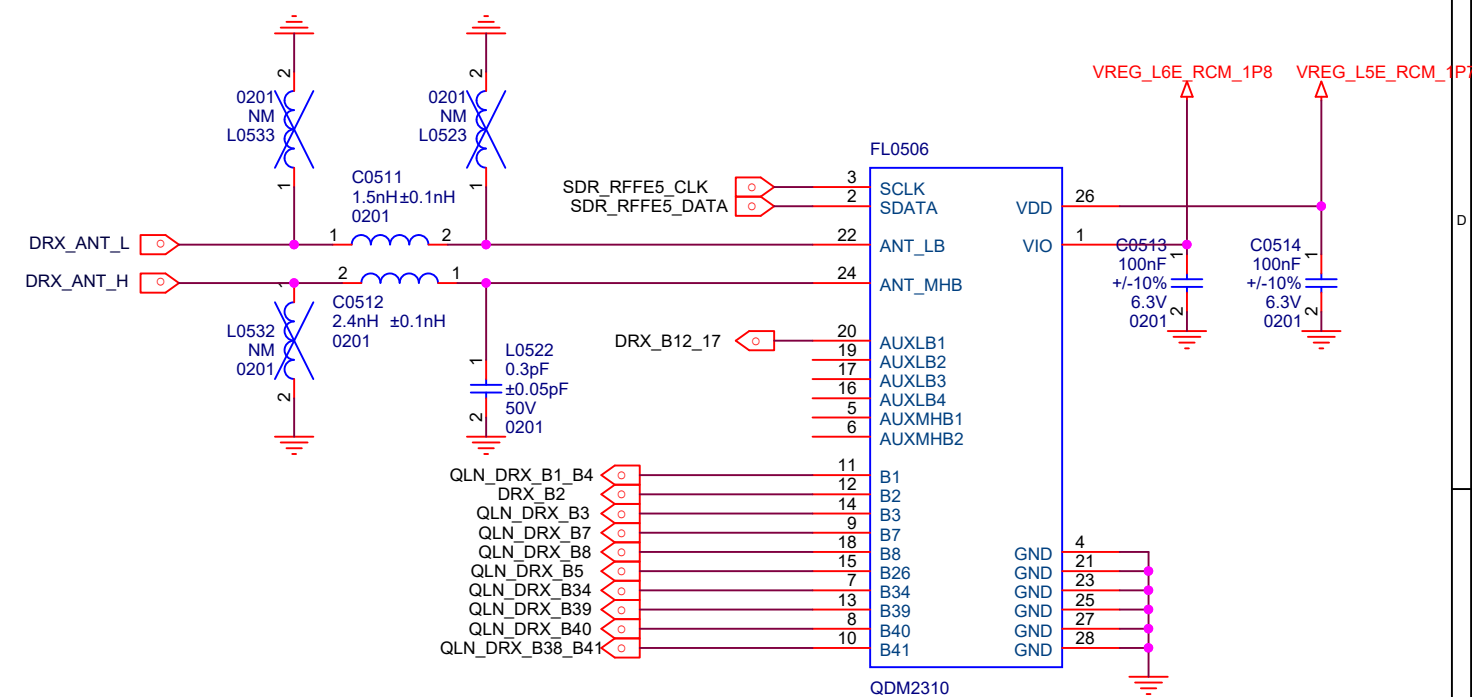

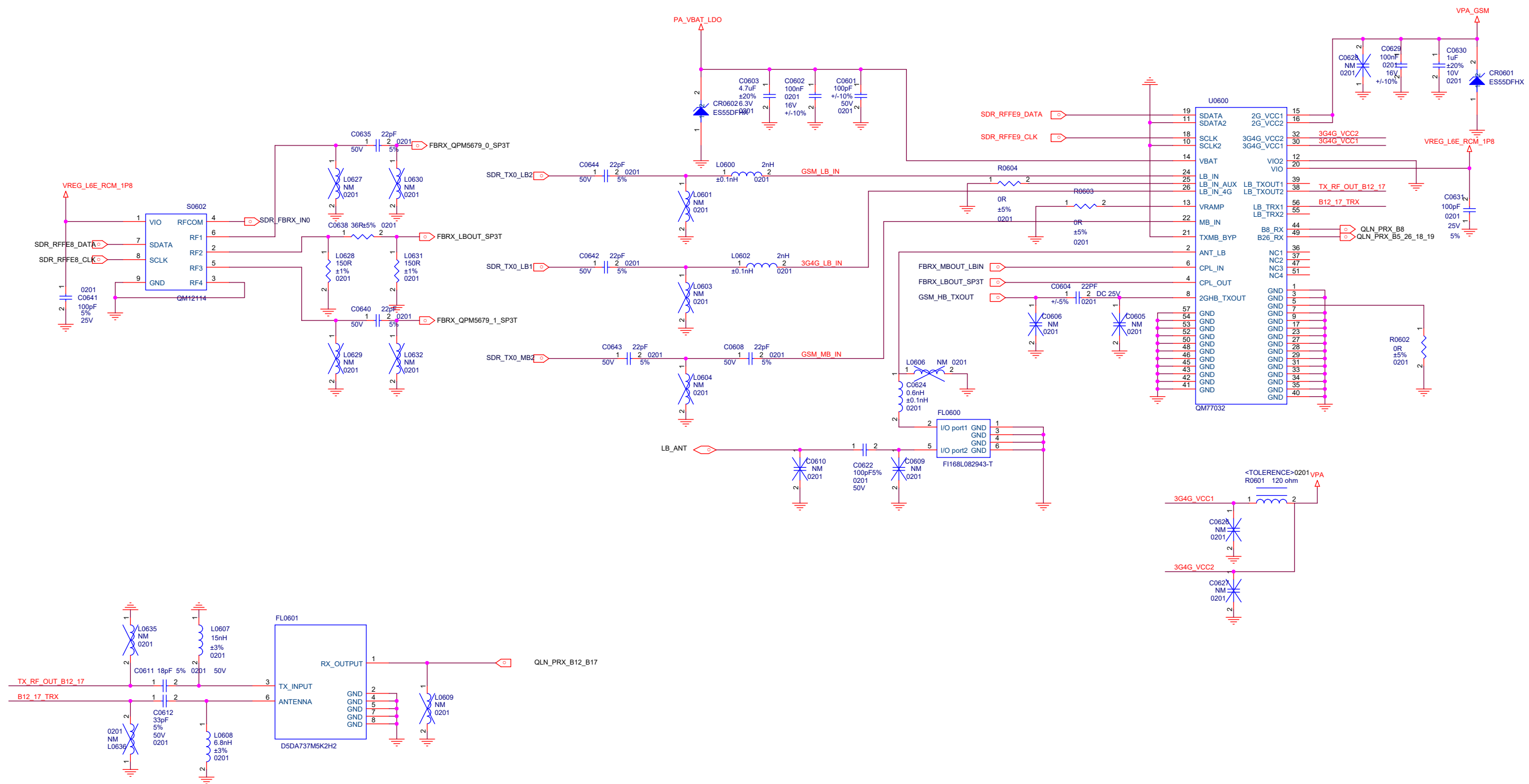

LB S-PAD

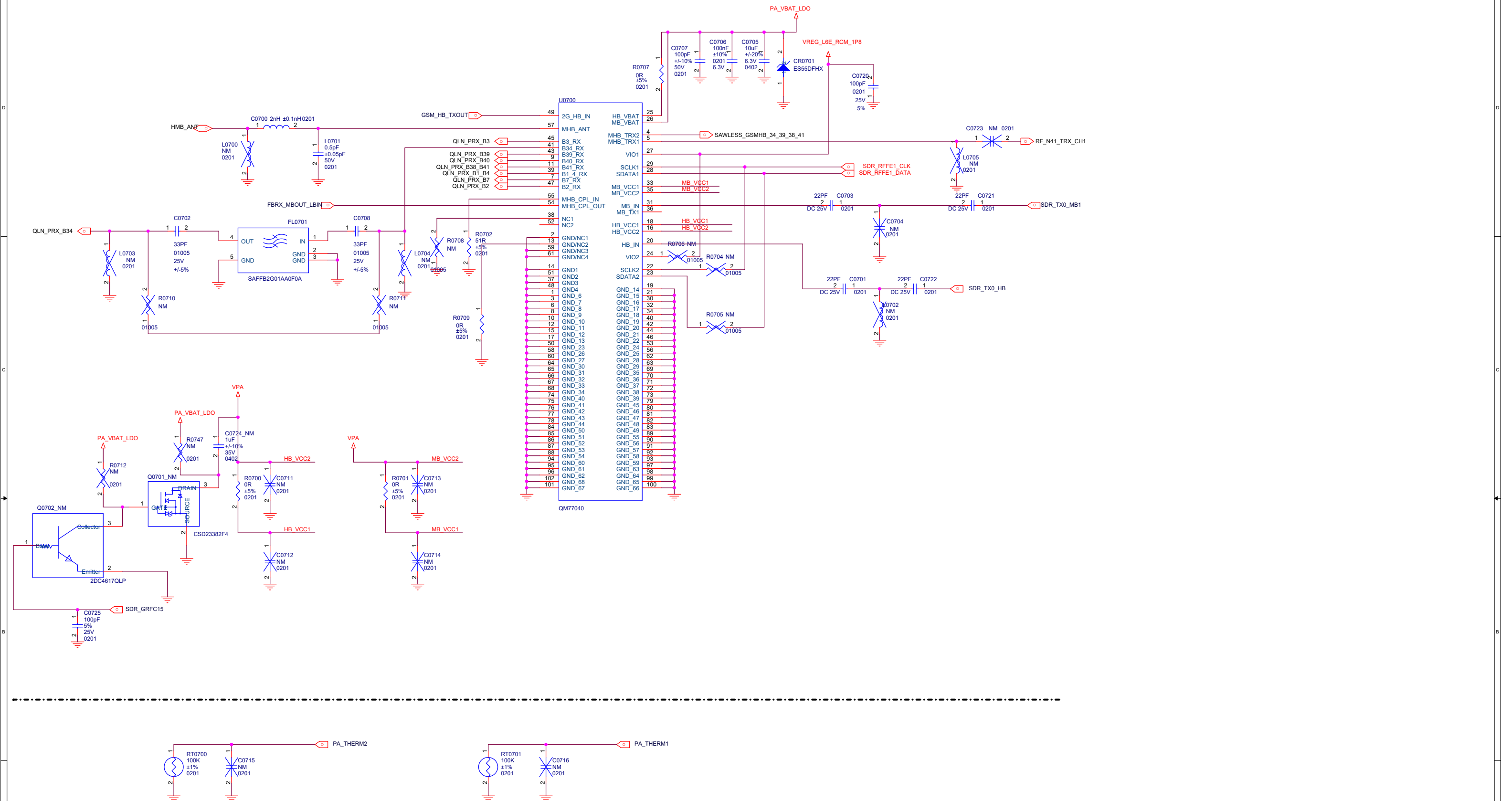

MHB S-PAD

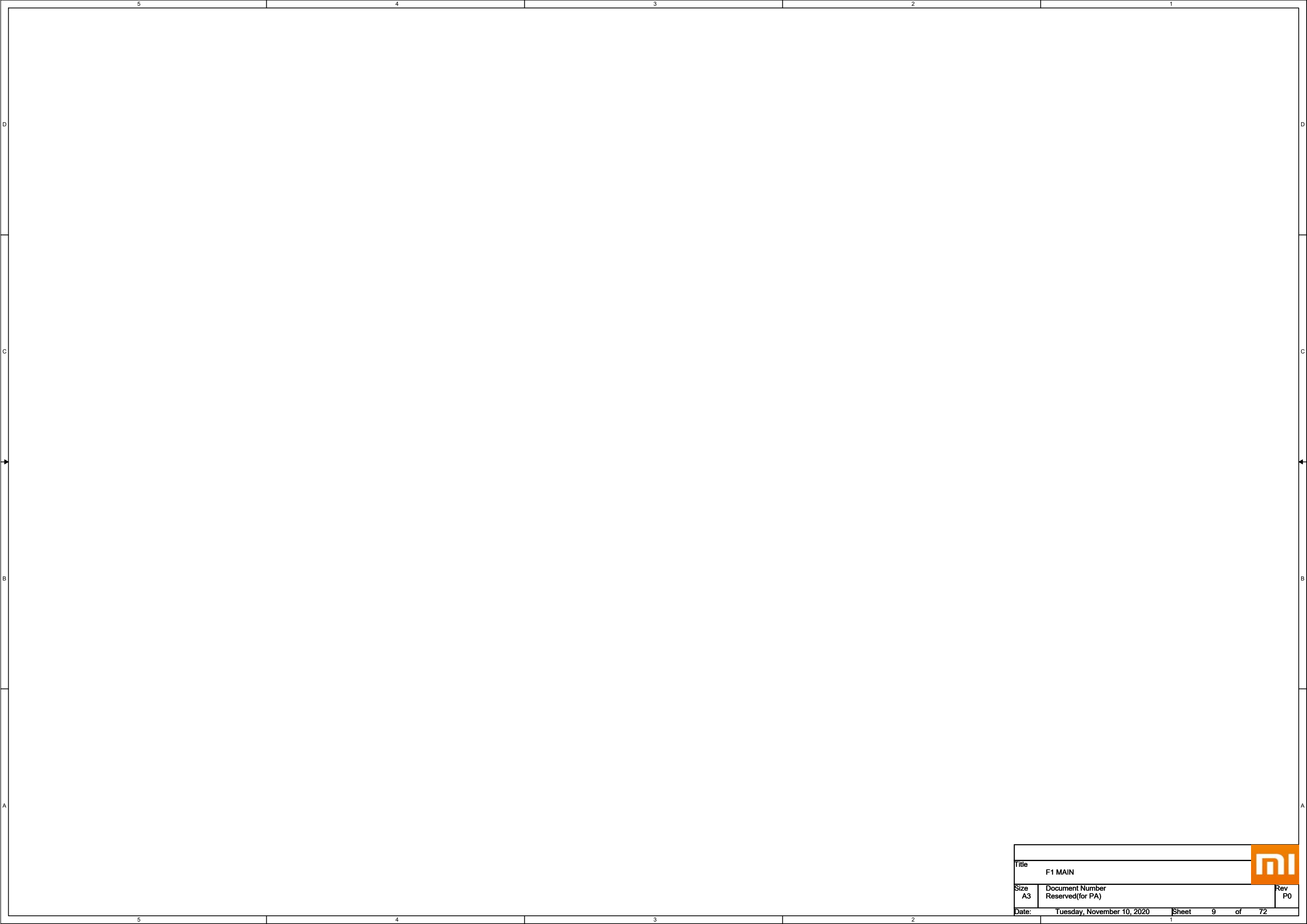



				
Title F1 MAIN				
Size A3	Document Number Reserved(for PA)			Rev P0
Date: Tuesday, November 10, 2020	Sheet 9 of 72			

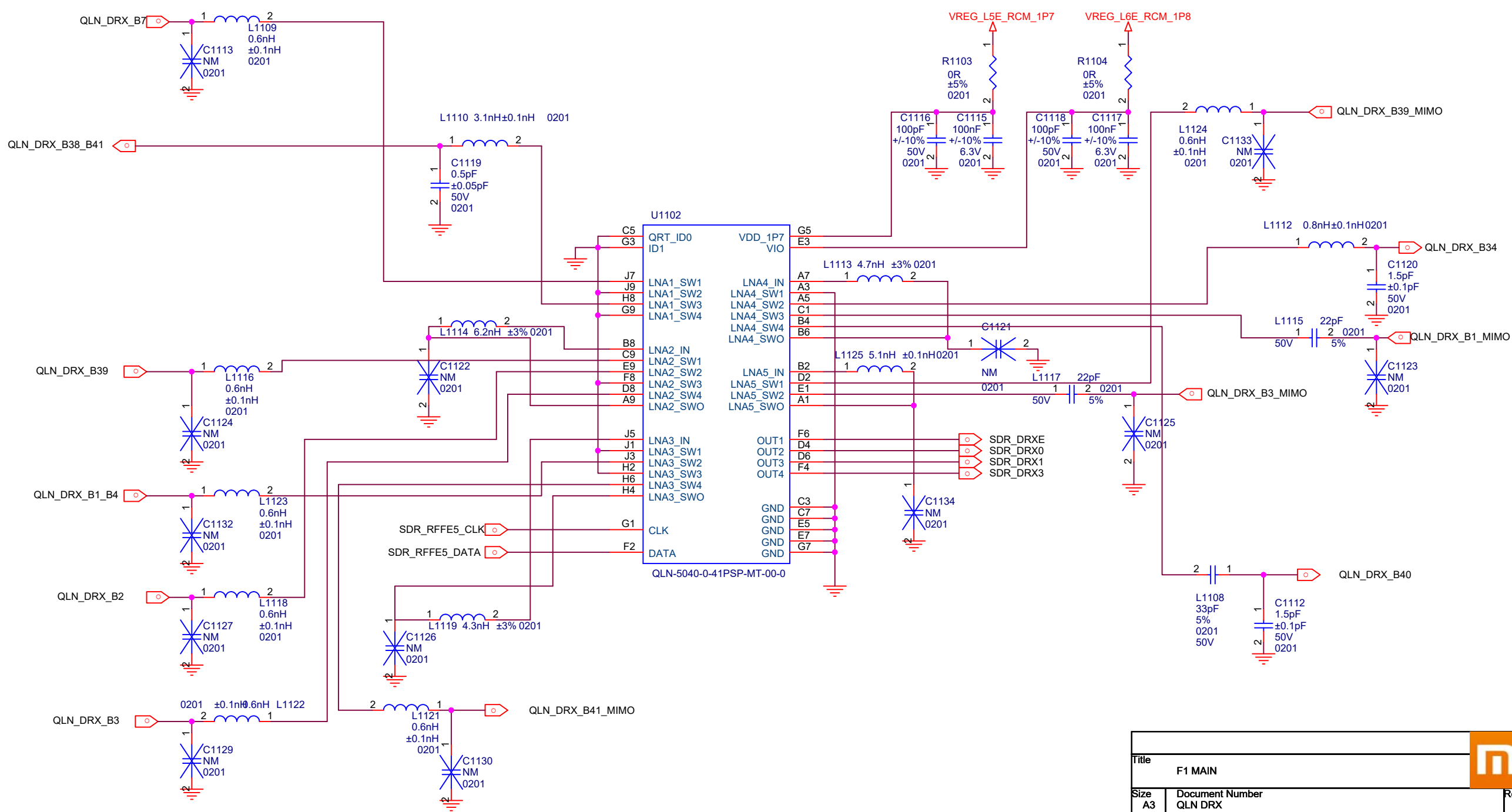
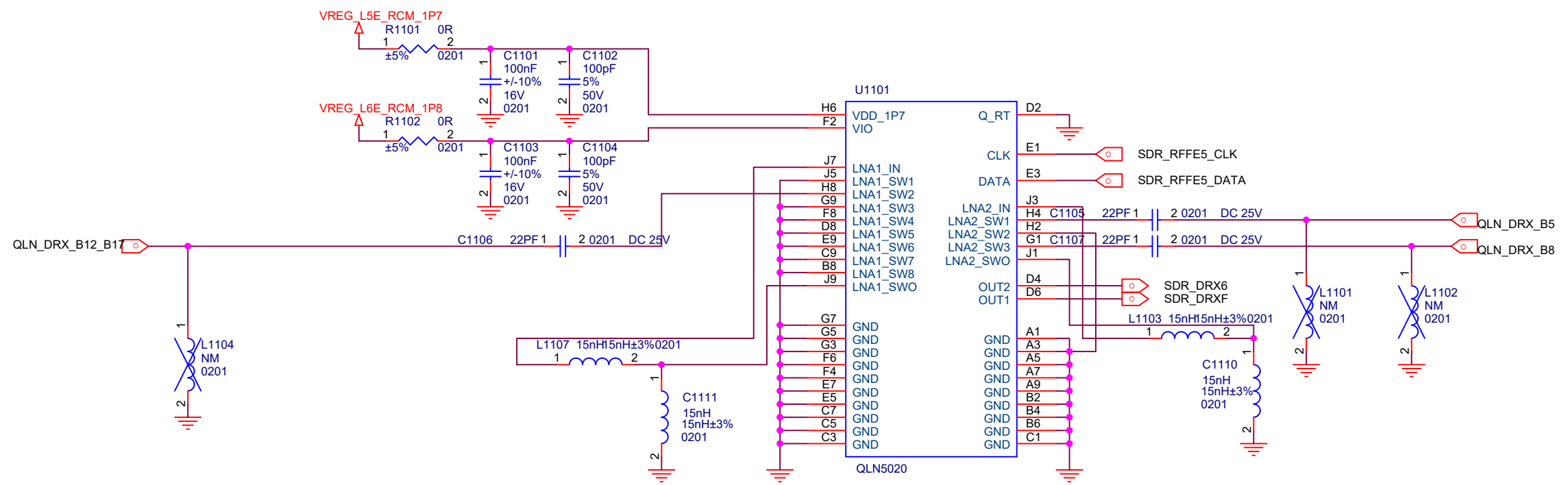

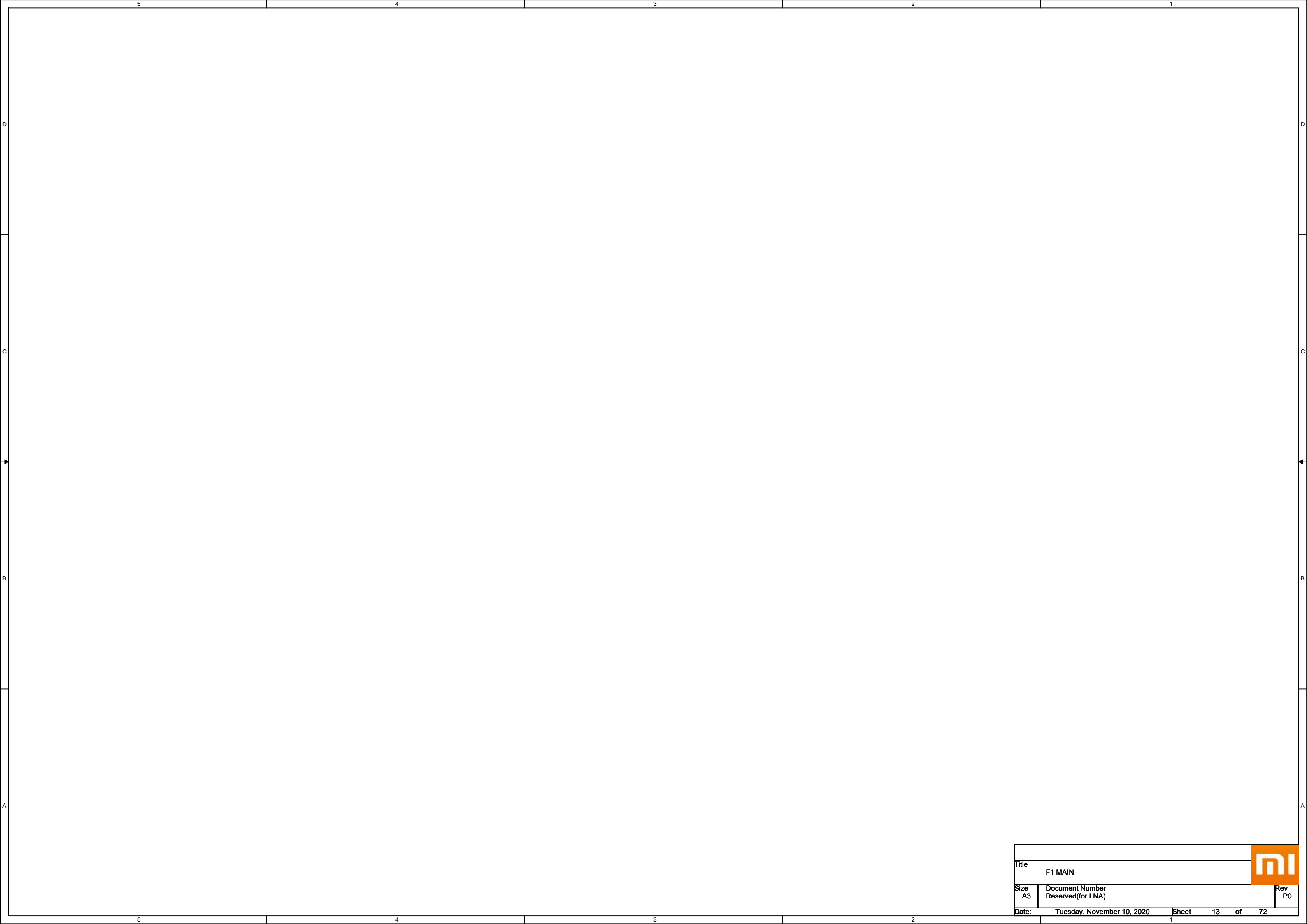

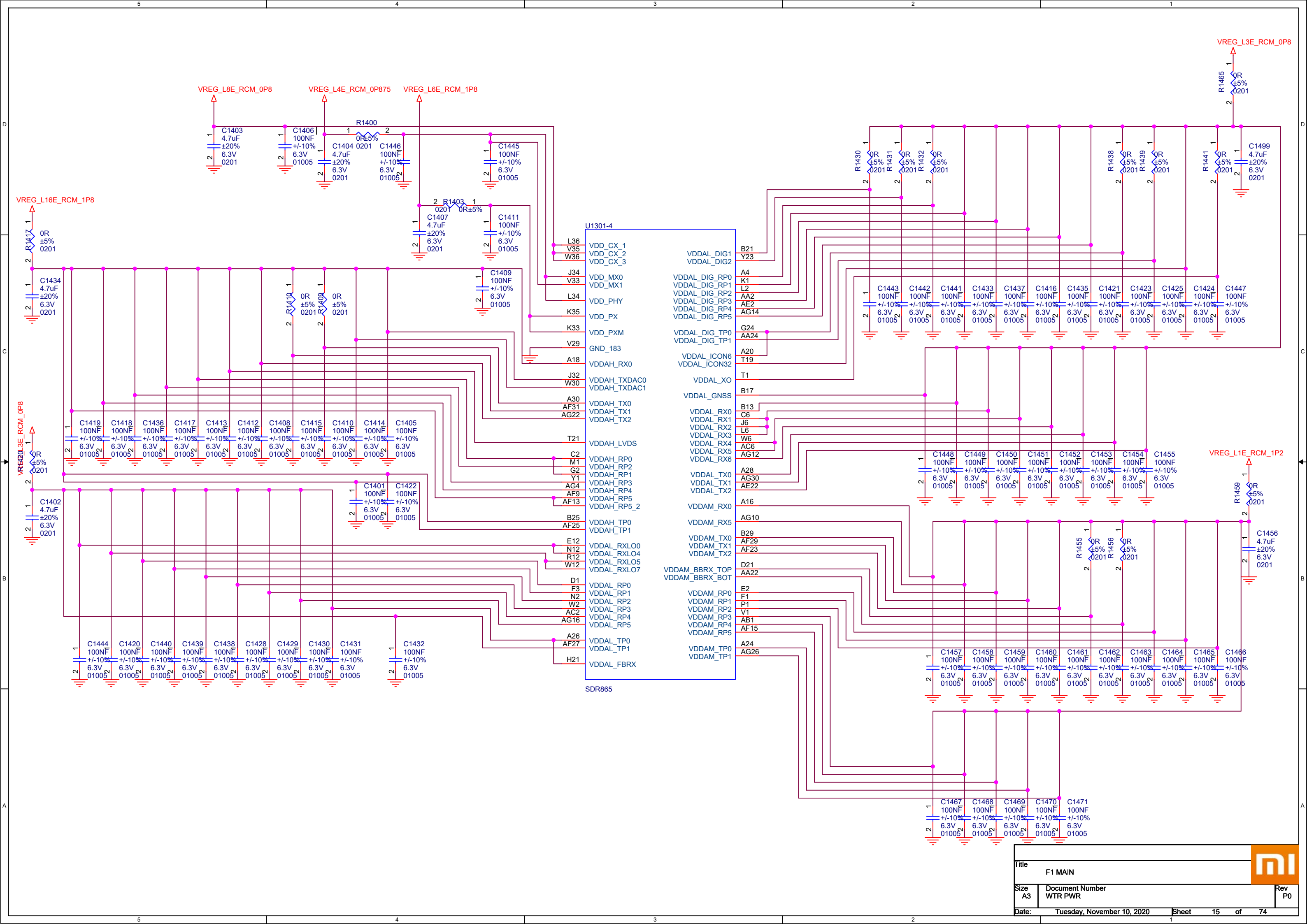

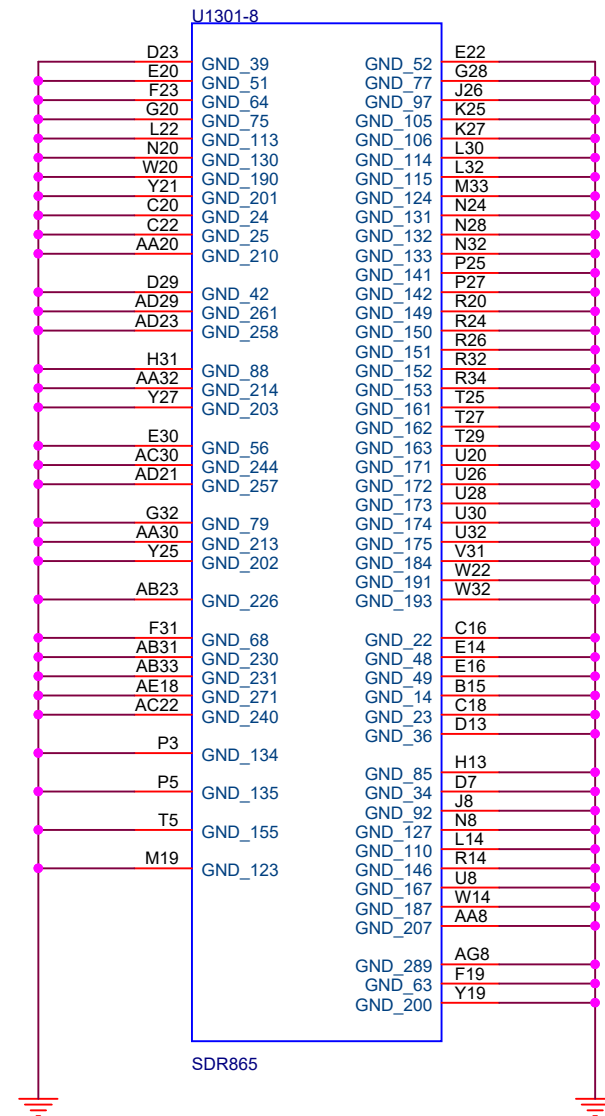
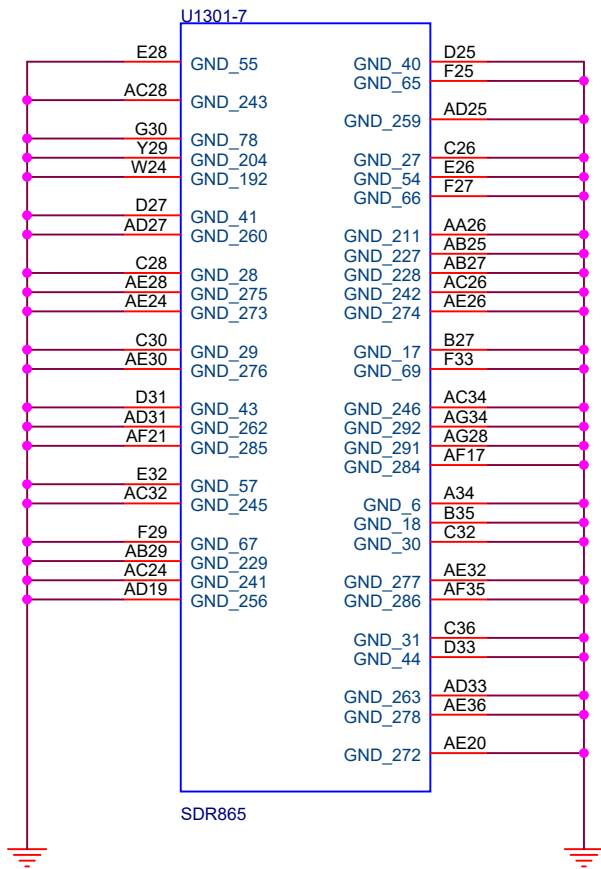
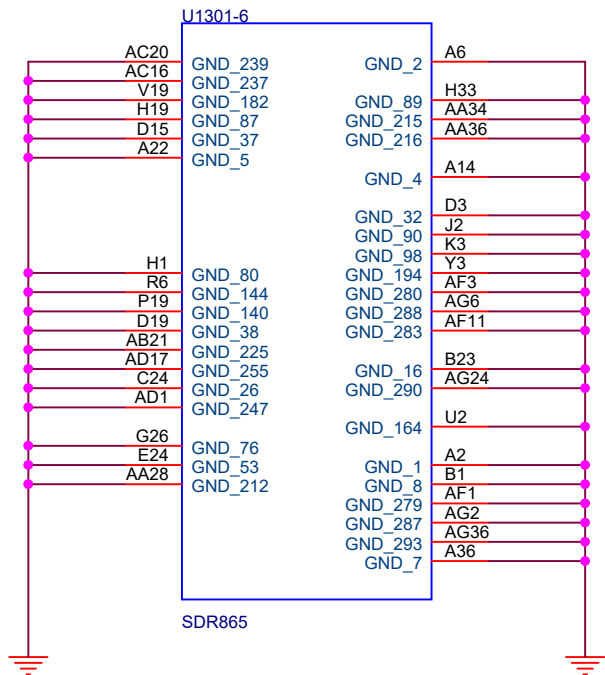
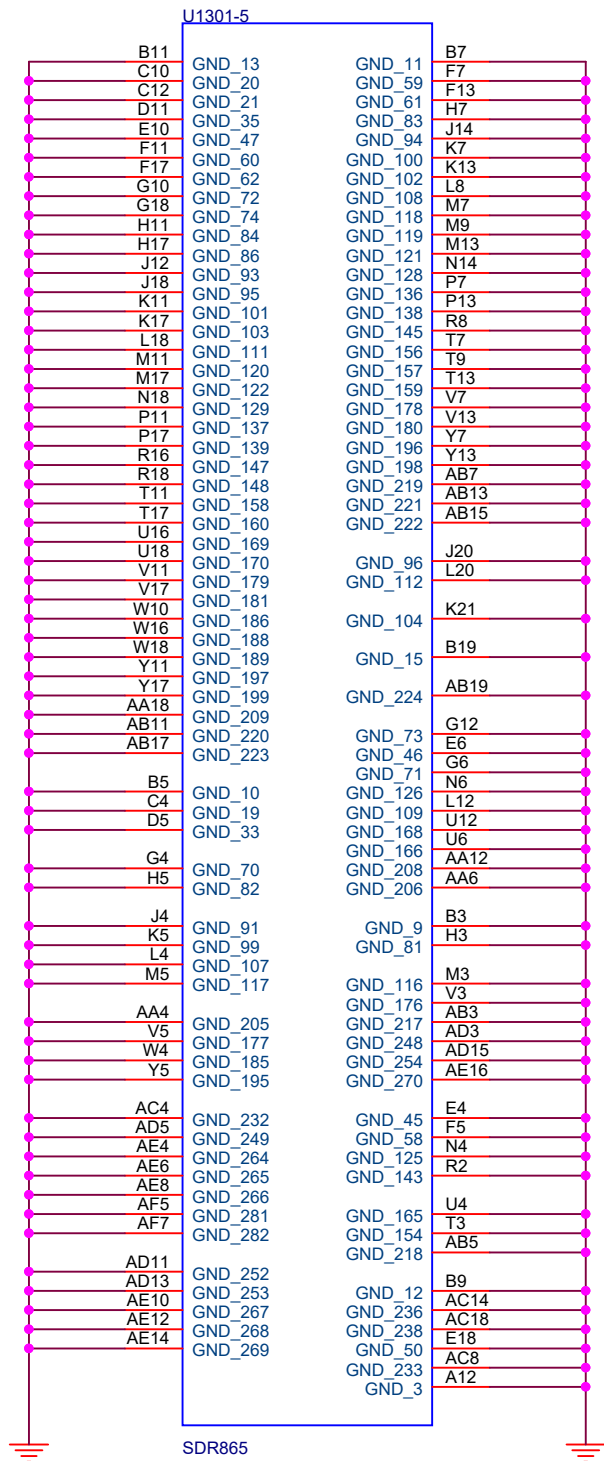

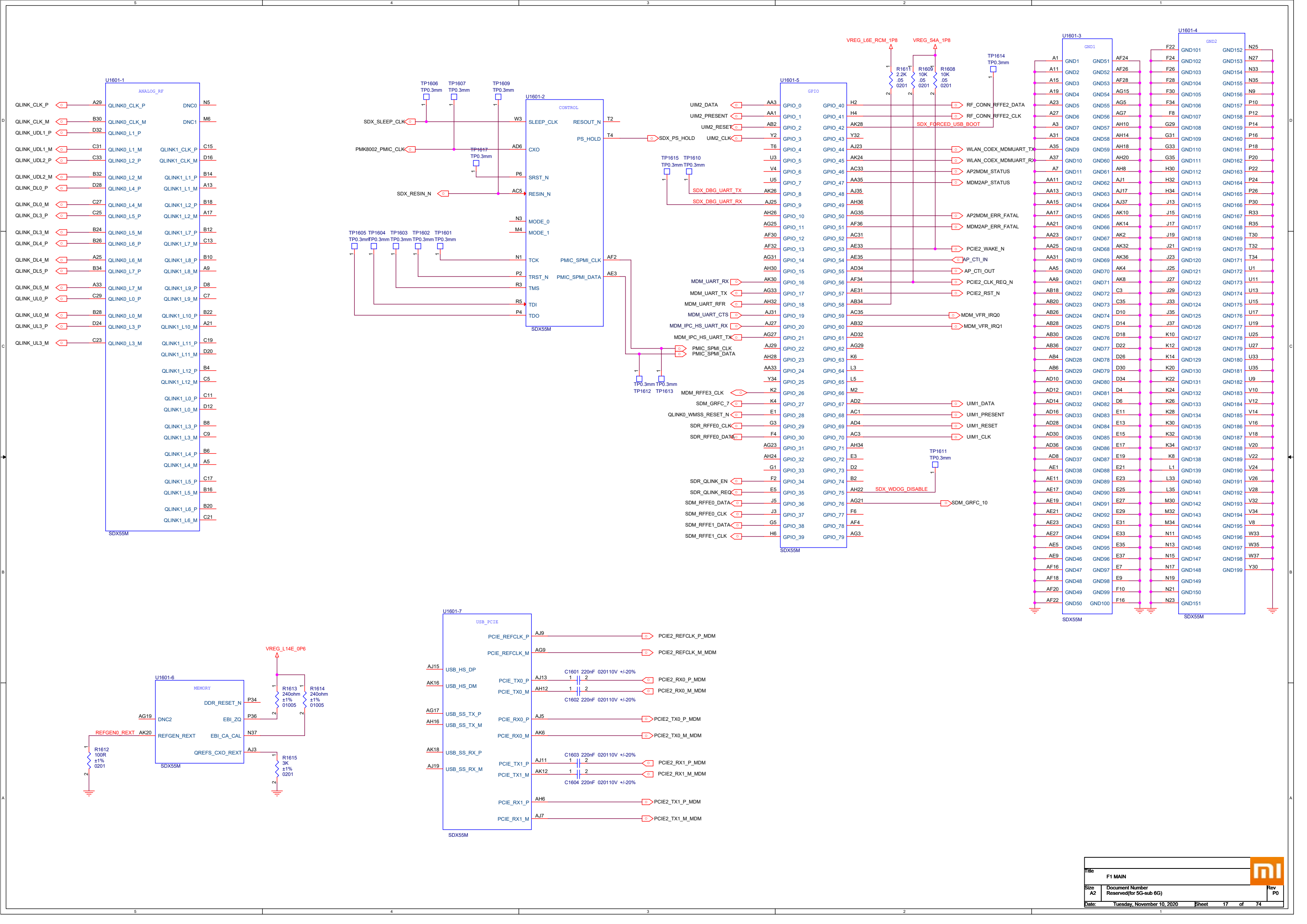

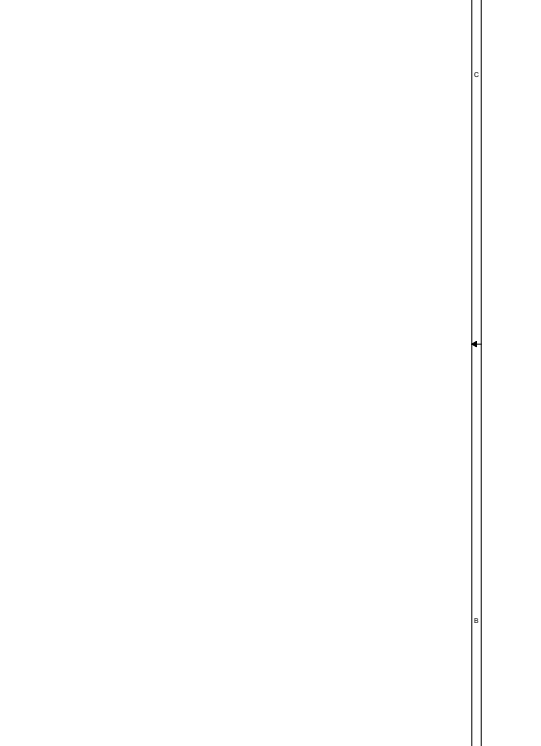
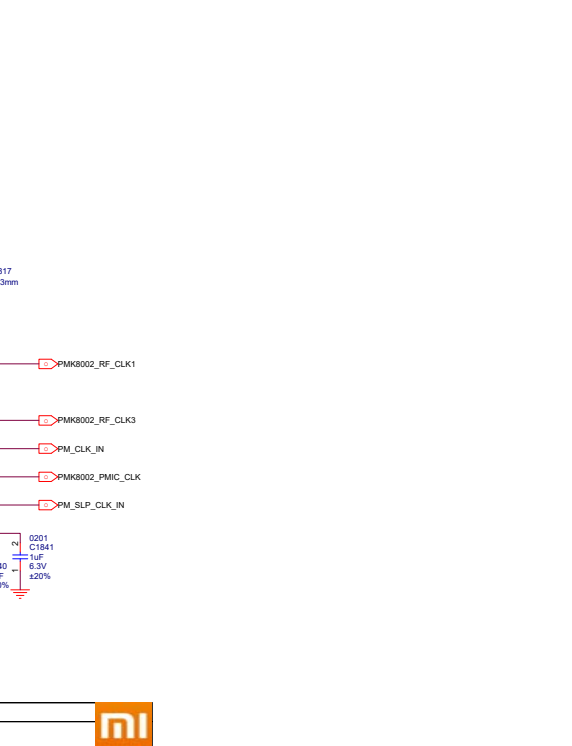
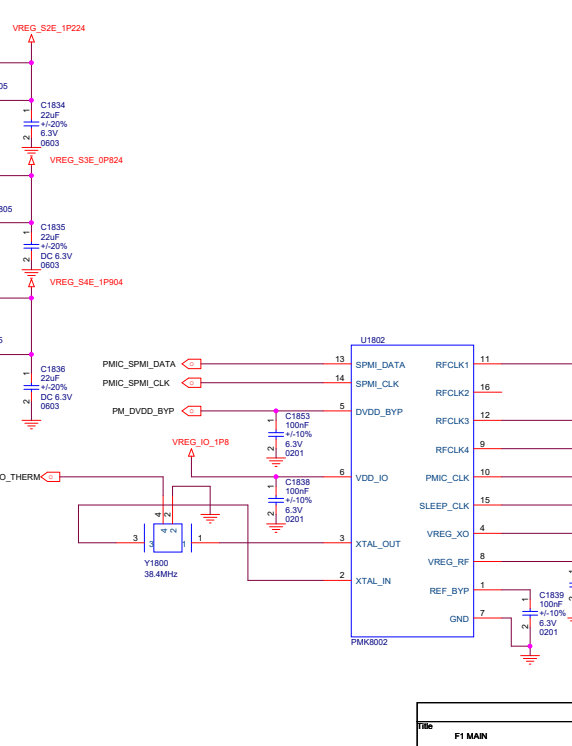
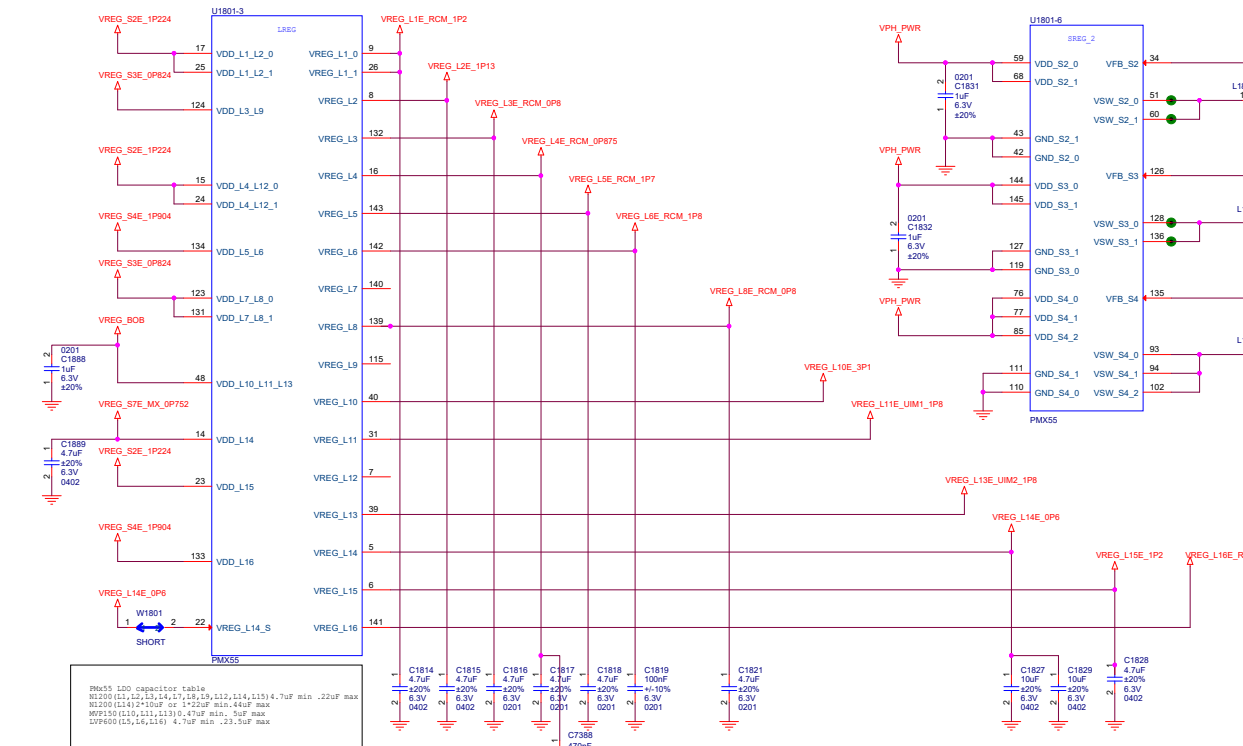
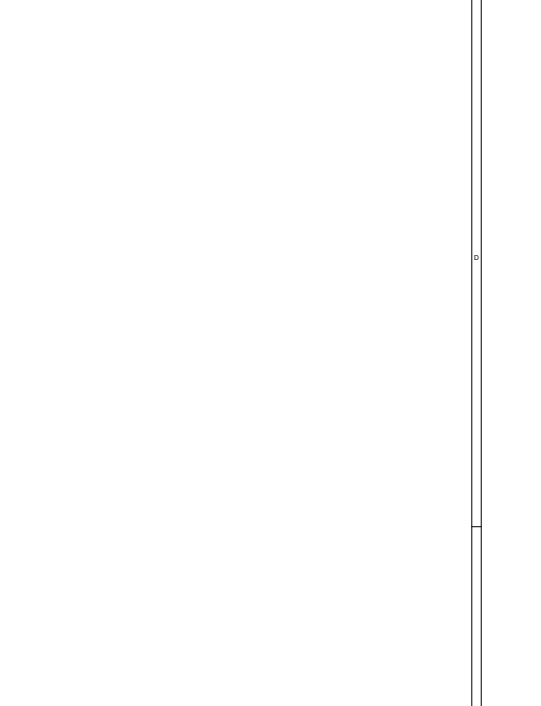
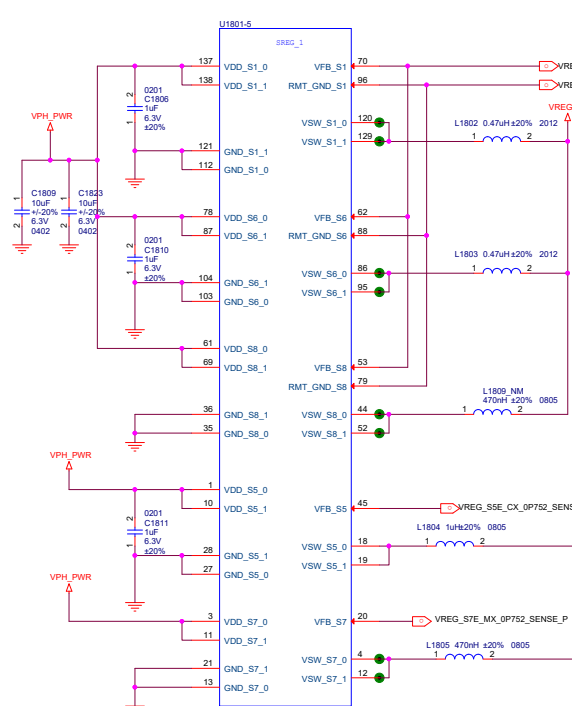
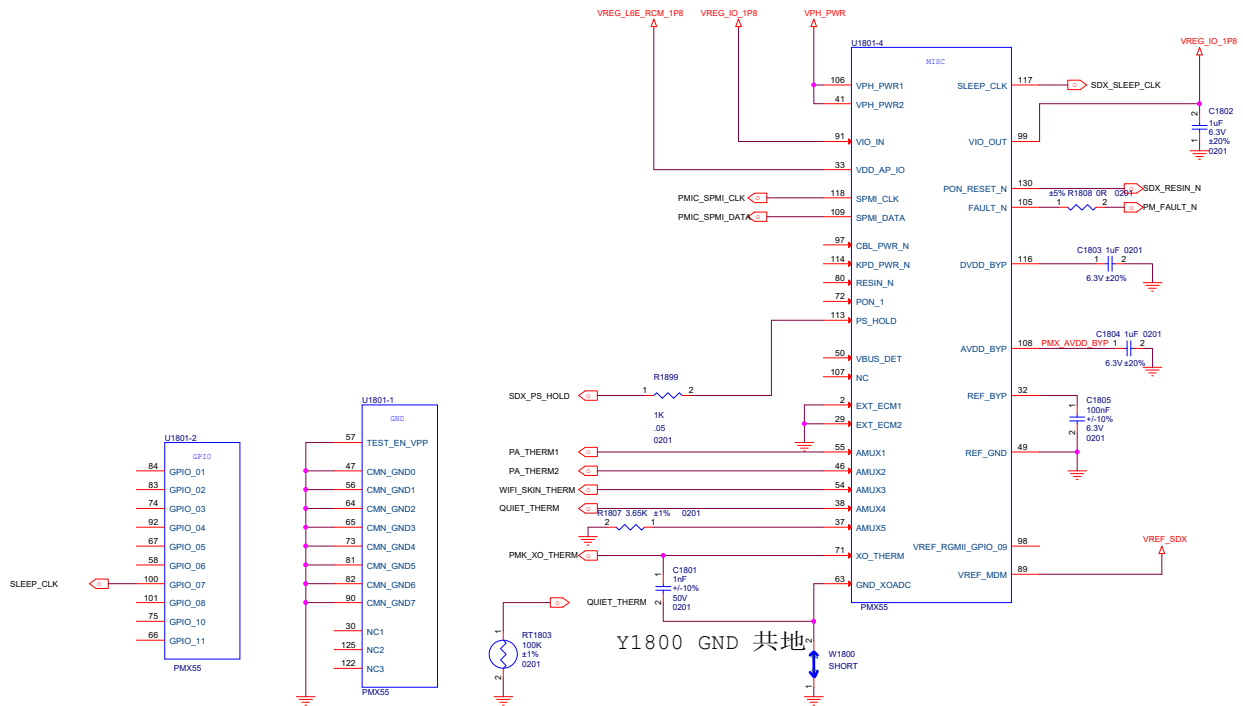



Rev55 100 capacitor table
 M200 (11,12,13,14,17,18,19,112,114,115) 4.7uF min. 22uF max
 M200 (14,17,18,19) 10uF or 112uF min. 44uF max
 M200 (11,12,13,14,17,18,19) 4.7uF min. 9uF max
 M200 (11,12,13,14) 4.7uF min. 22uF max

Title				
F1 MAIN				
Size	Document Number			Rev
A1	Reserved (for 5G-WTR I)			
Date:		Tuesday, November 24, 2020	Sheet 19 of 74	P0

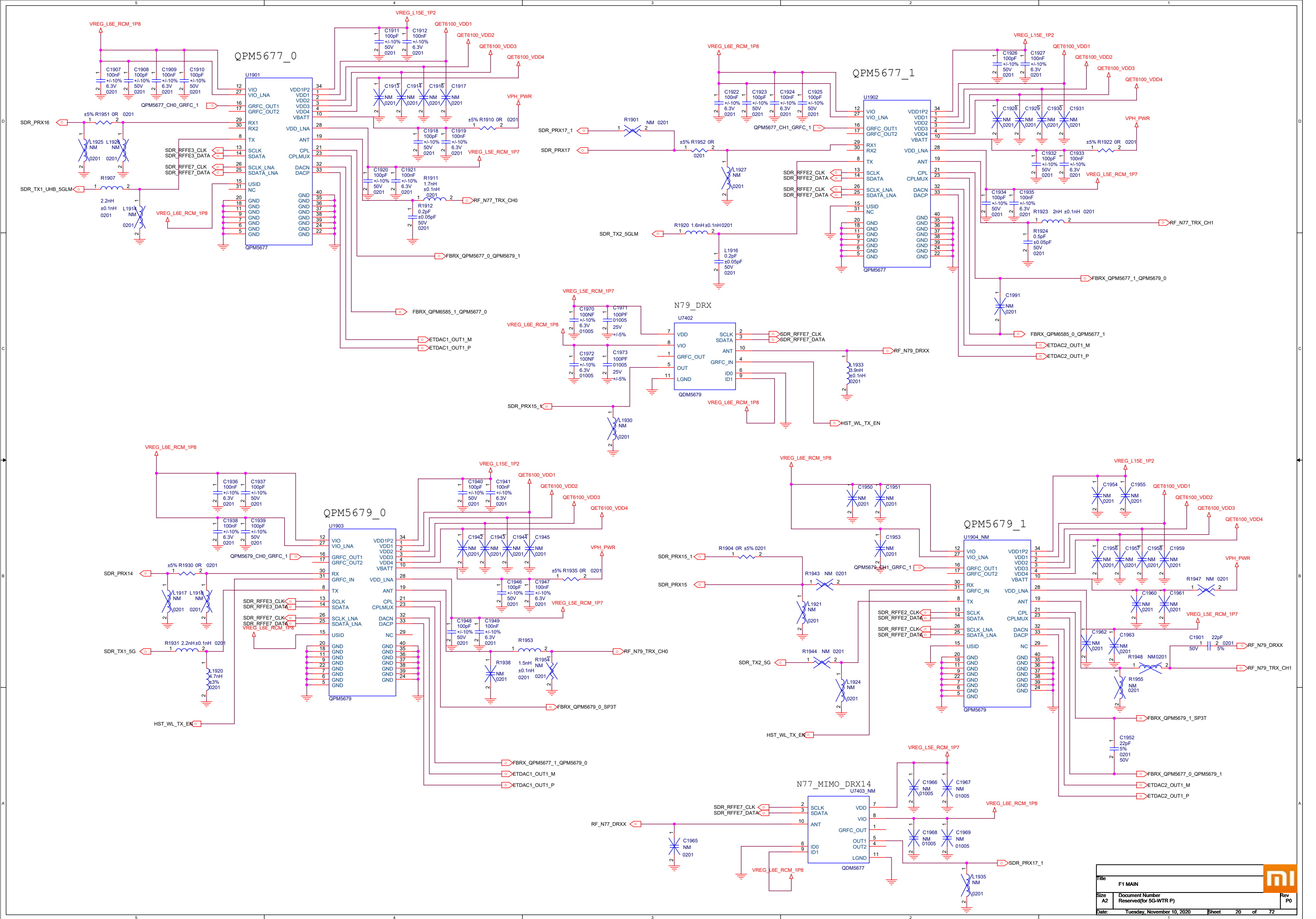

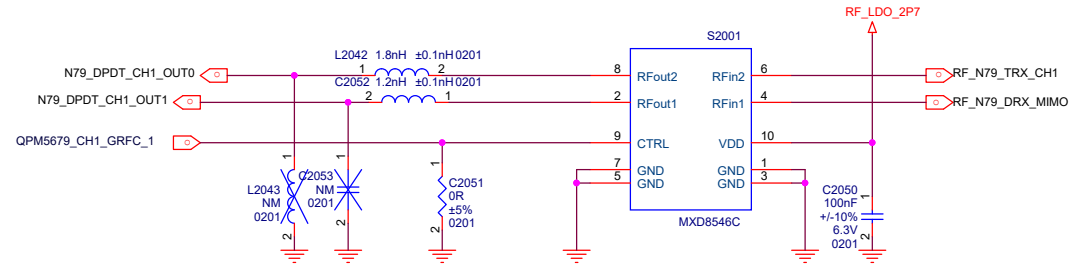
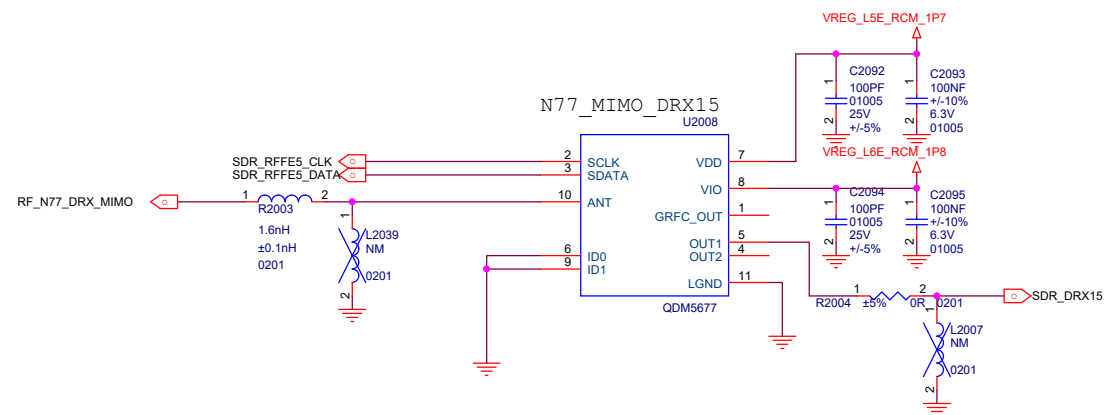
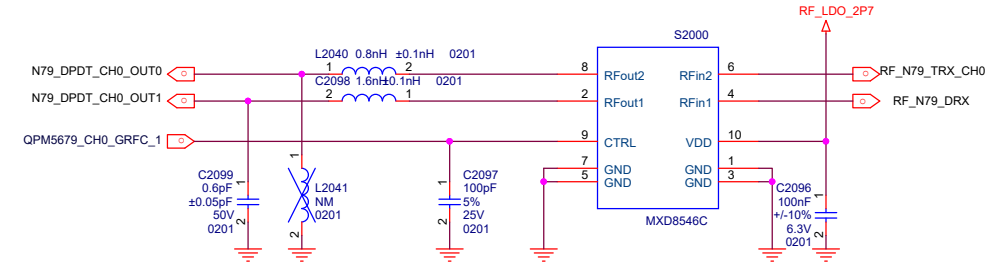
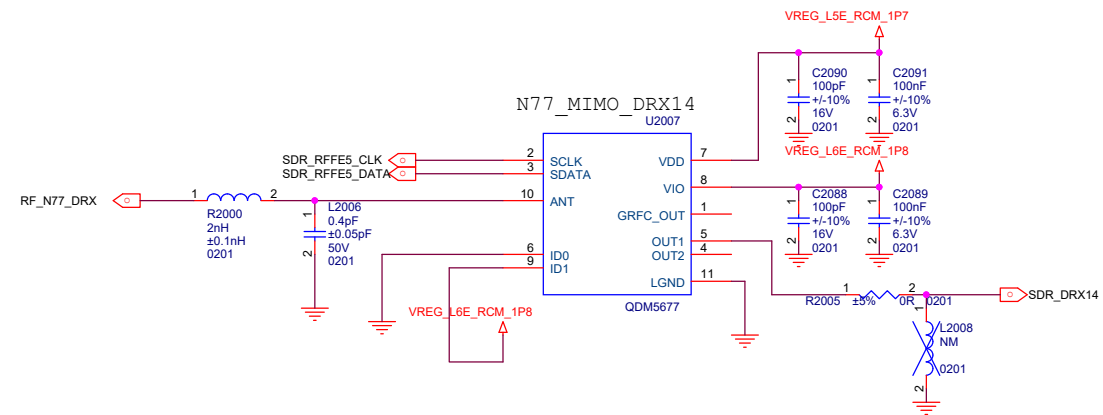
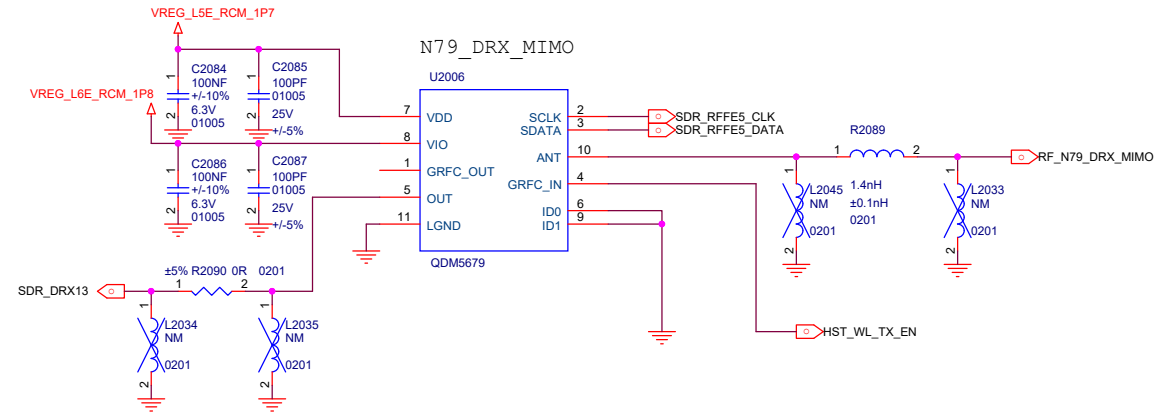
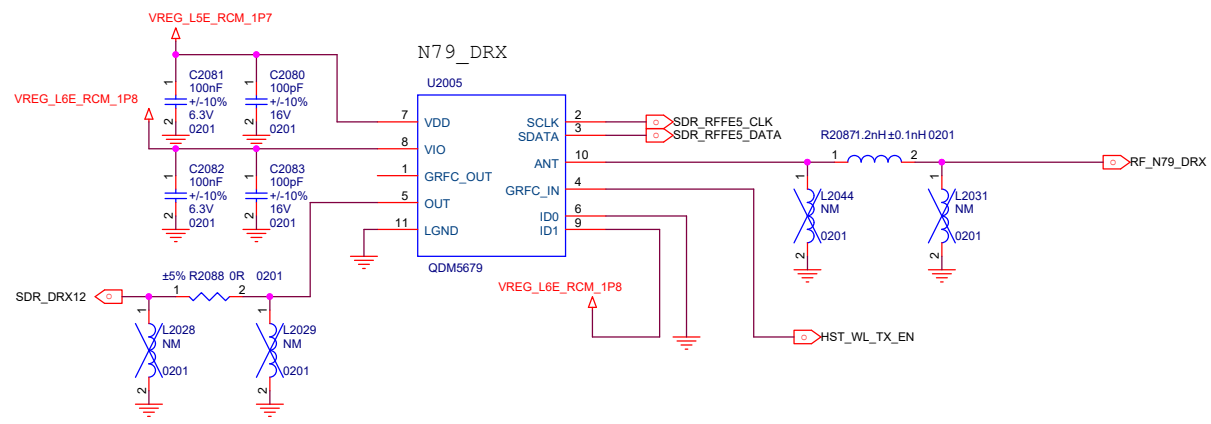
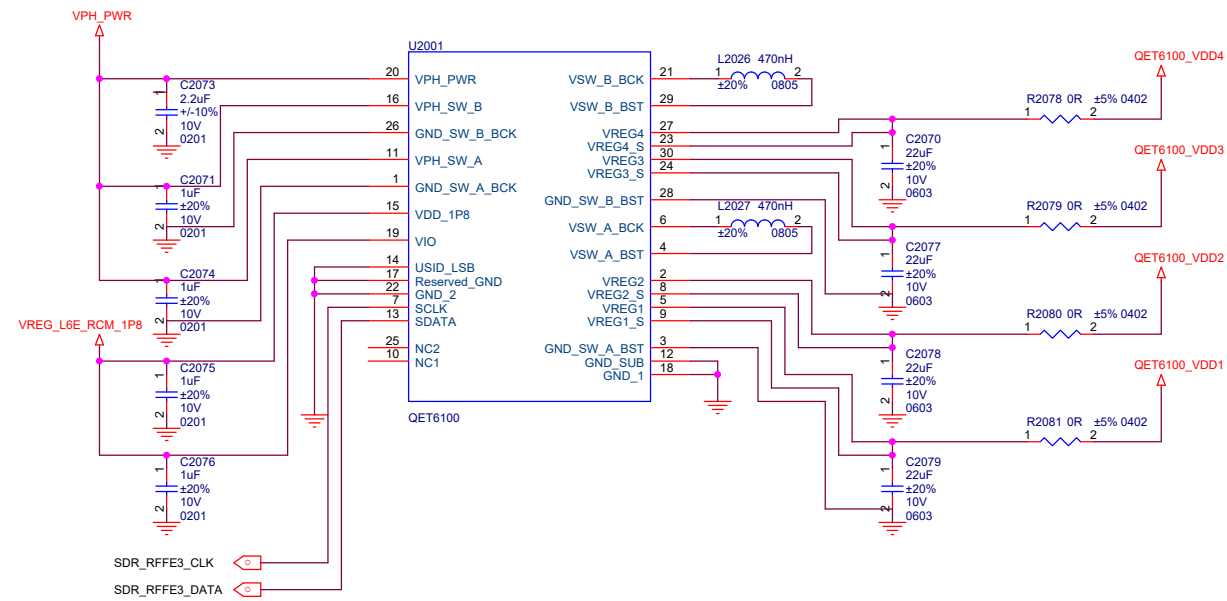

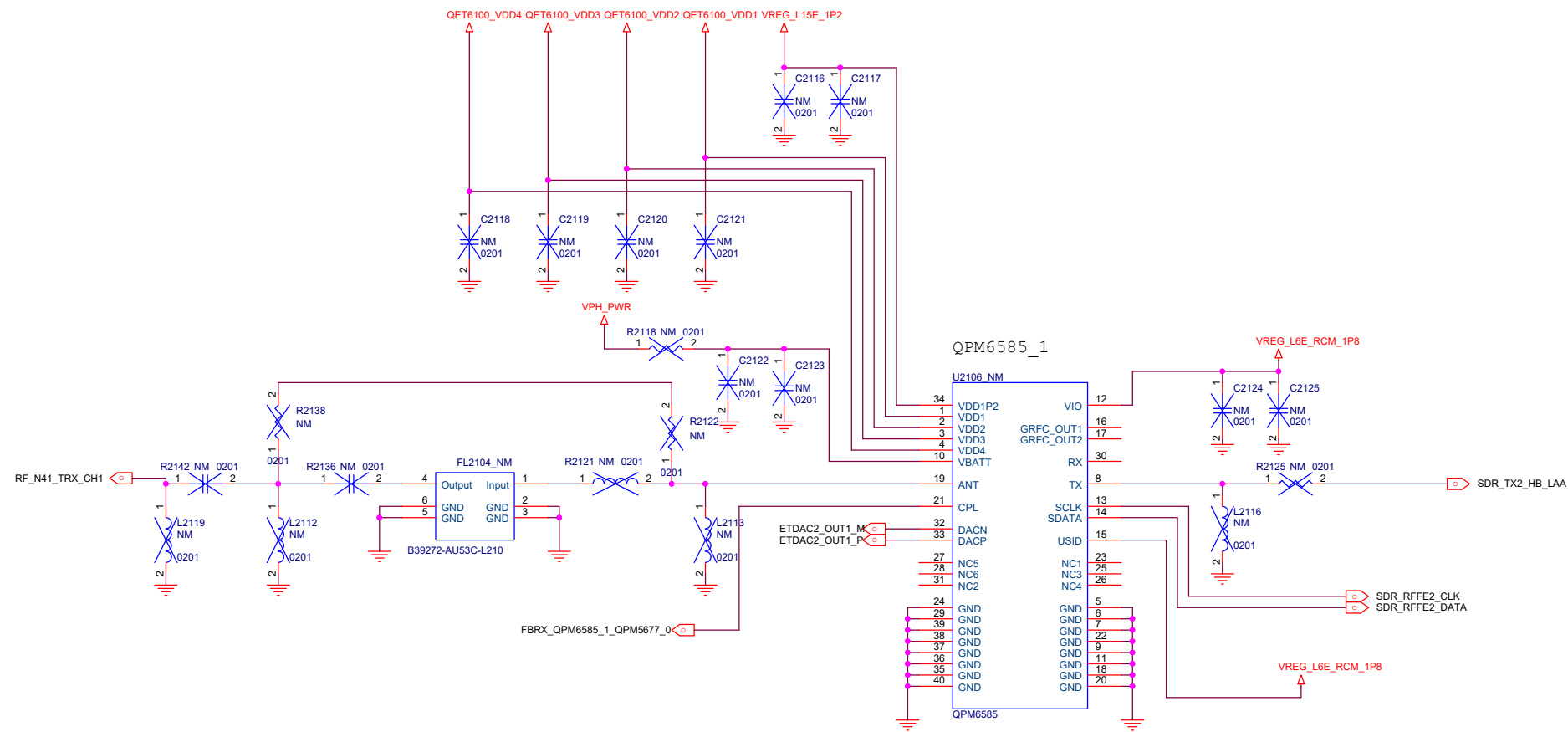
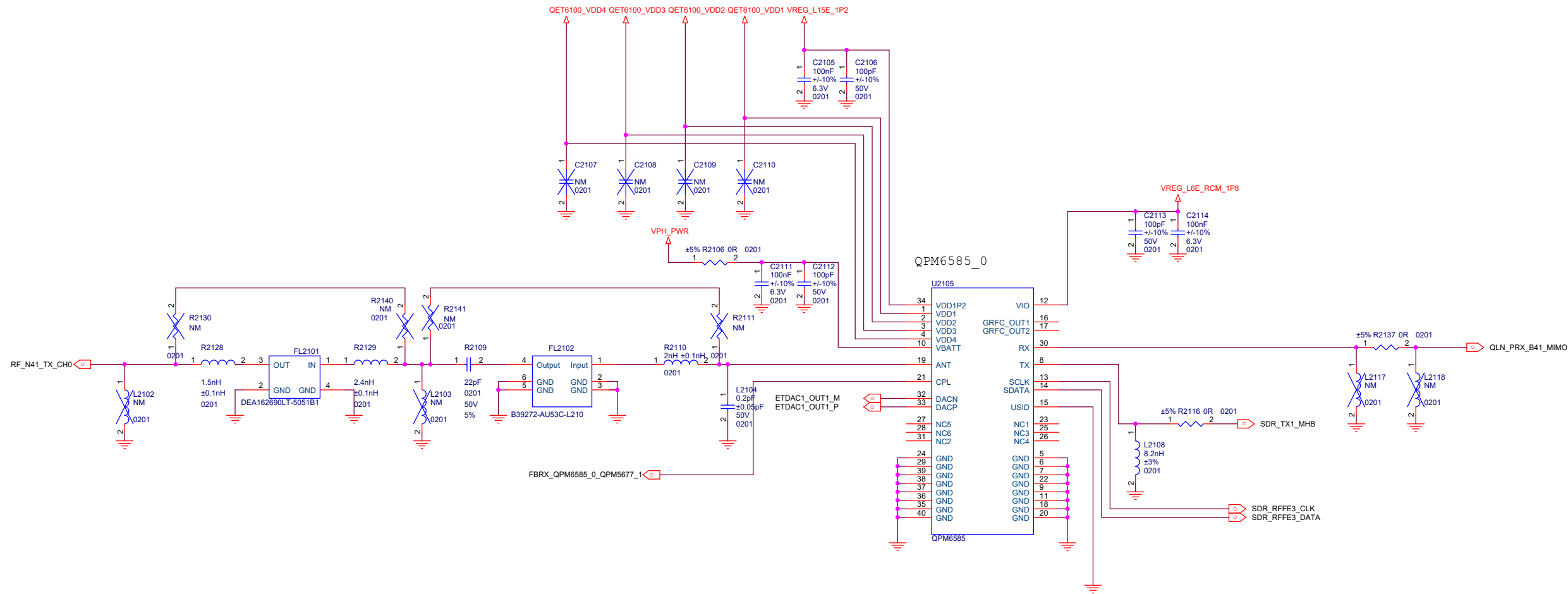

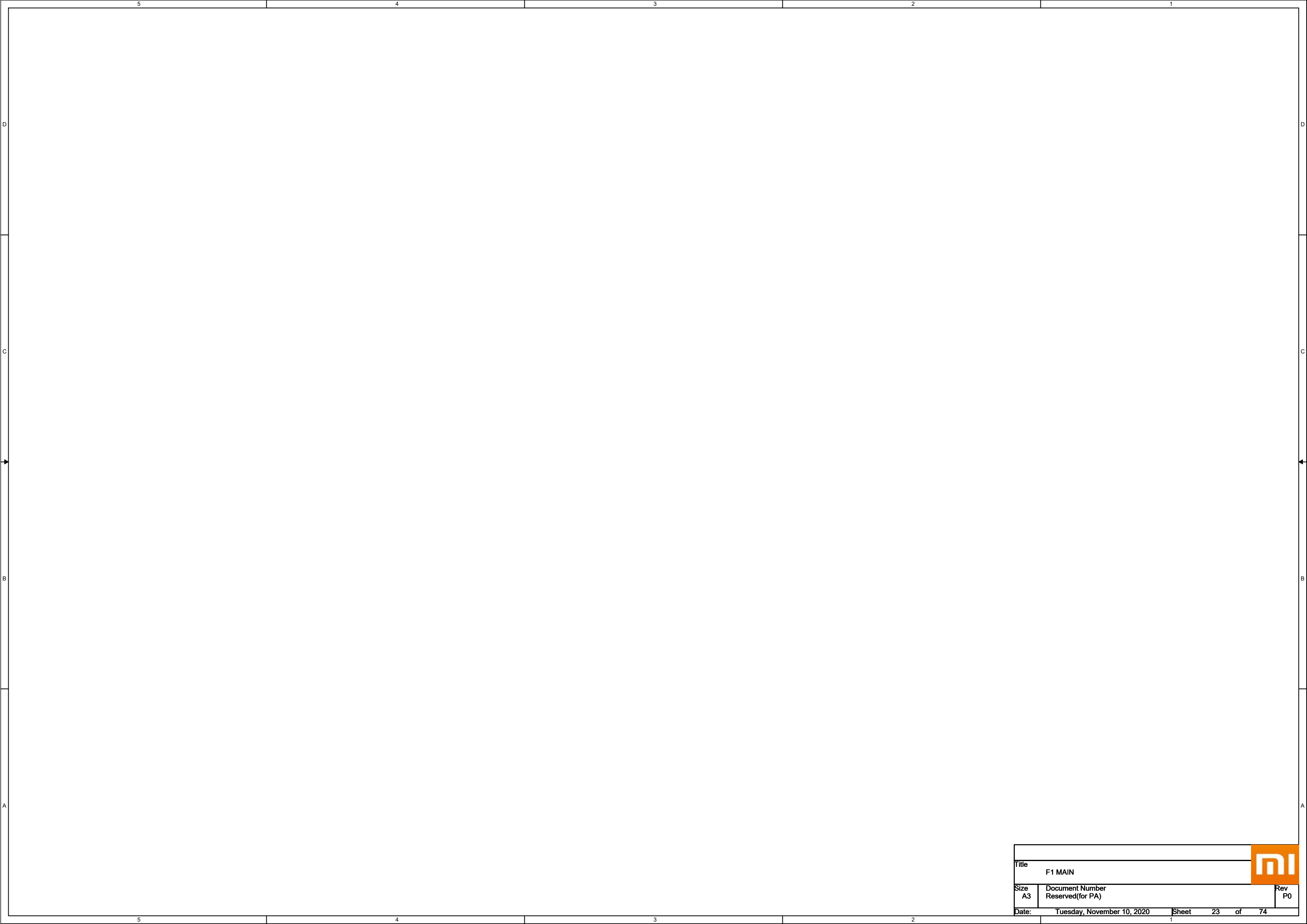

Title		F1 MAIN		
Size	A3	Document Number	Reserved(for PA)	
Date:	Tuesday, November 10, 2020		Sheet	23 of 74
				Rev P0

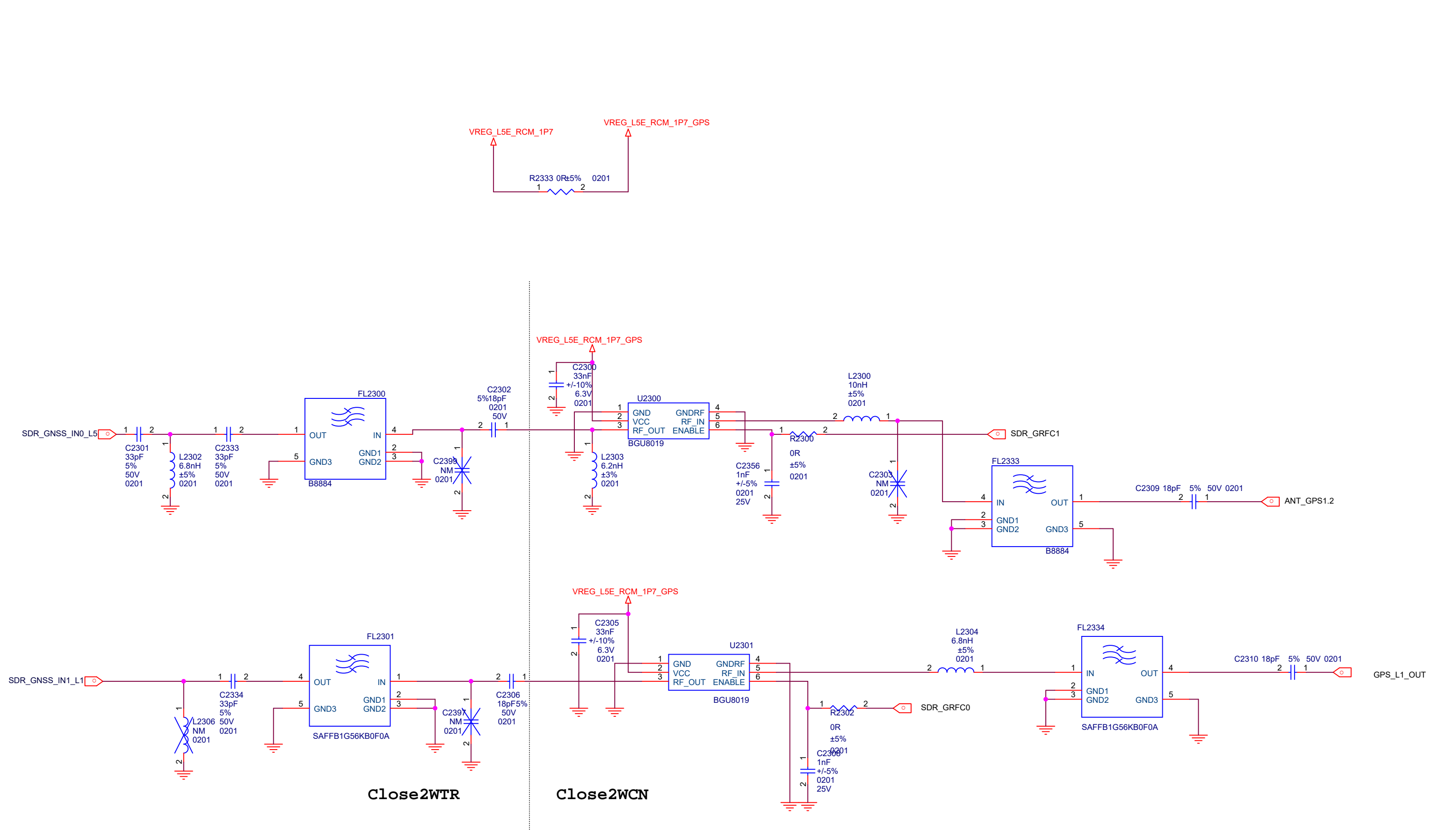

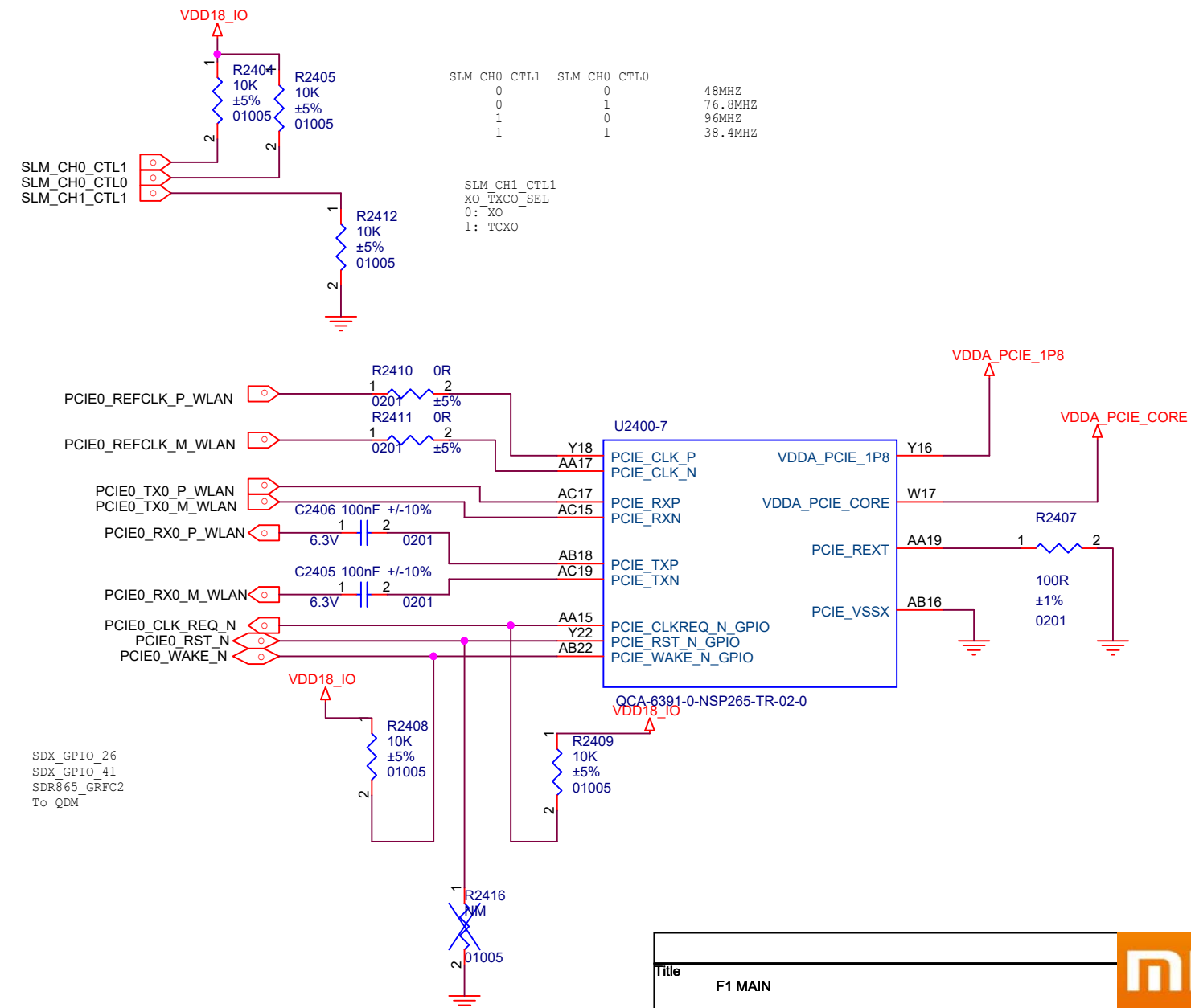
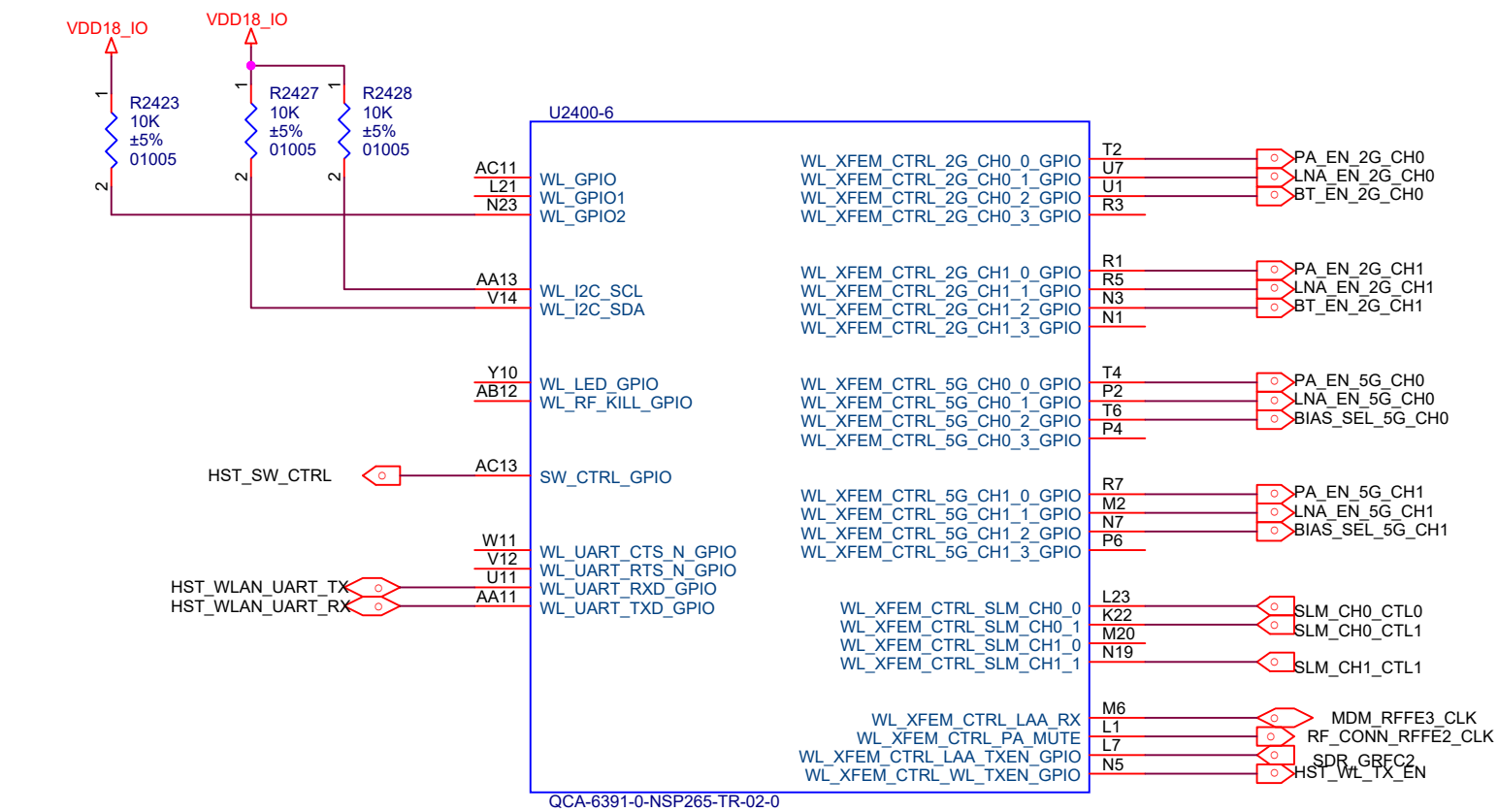
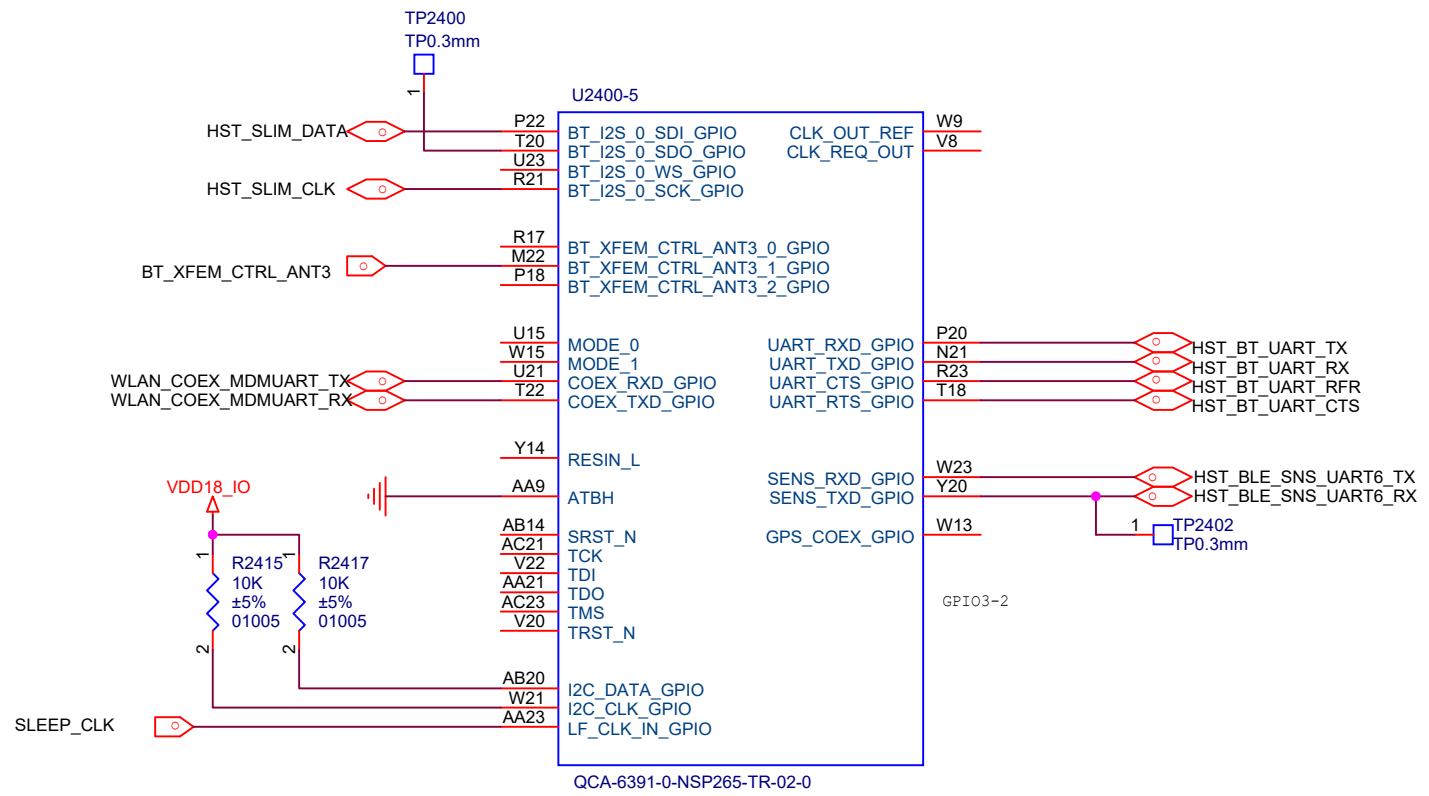
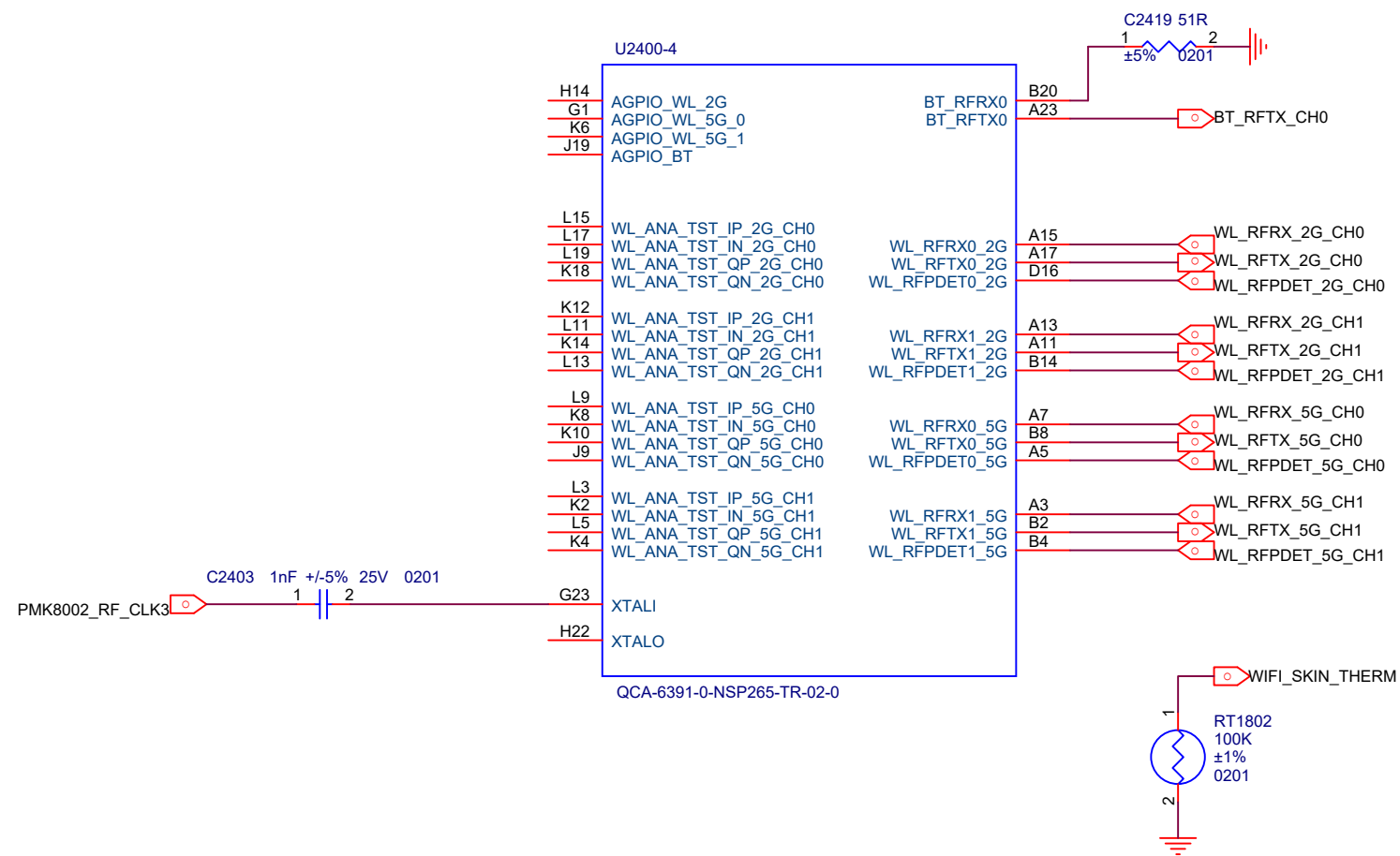

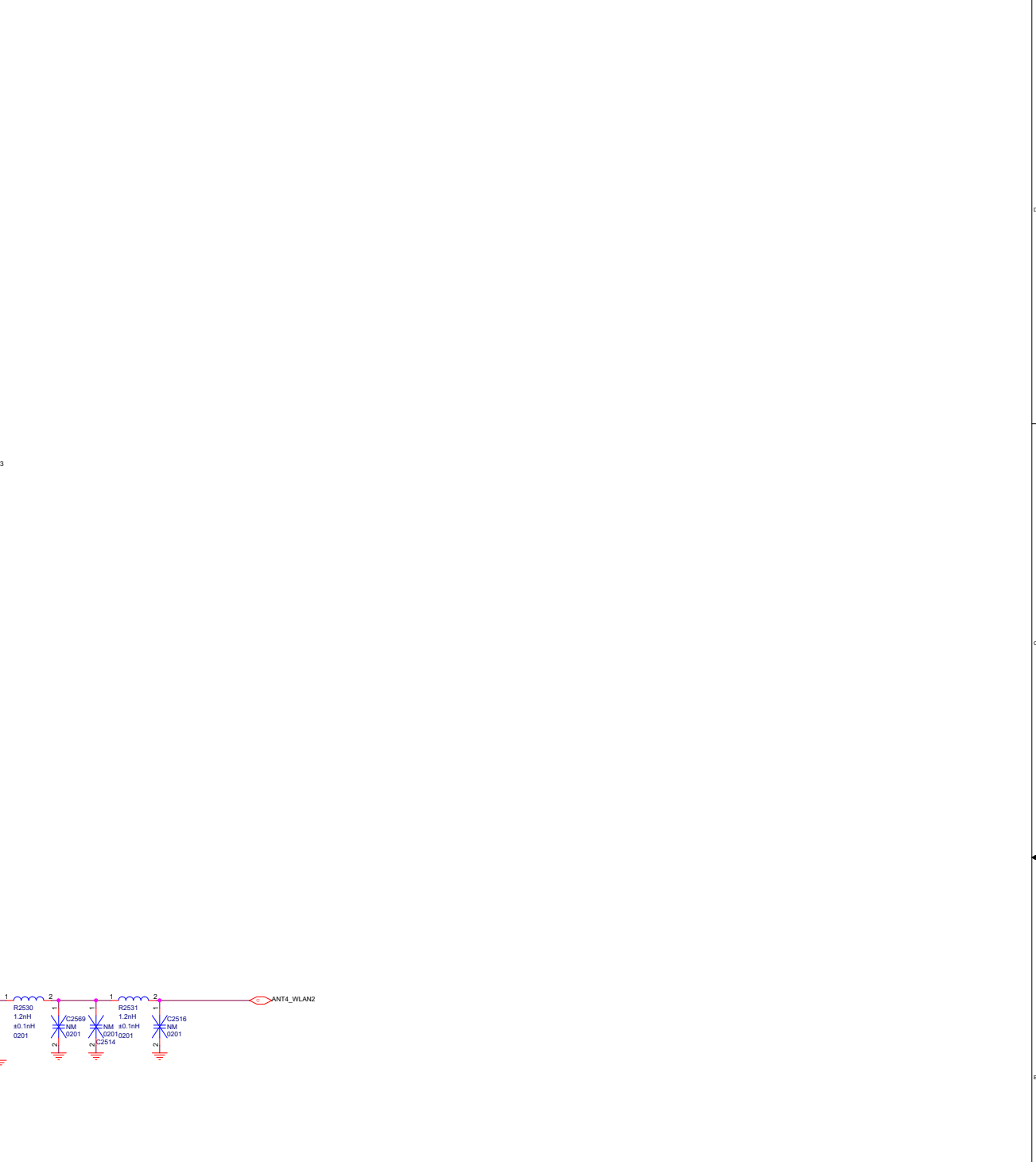
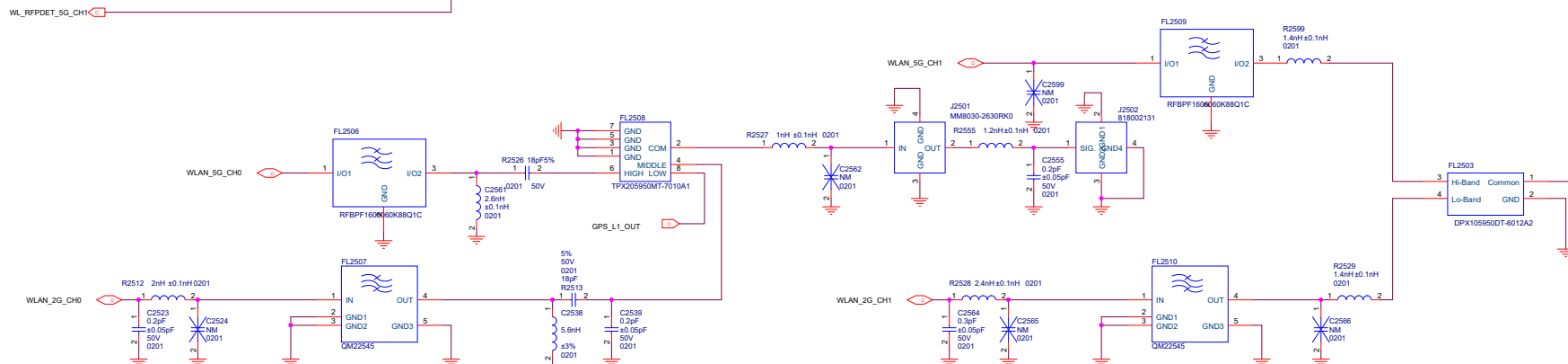
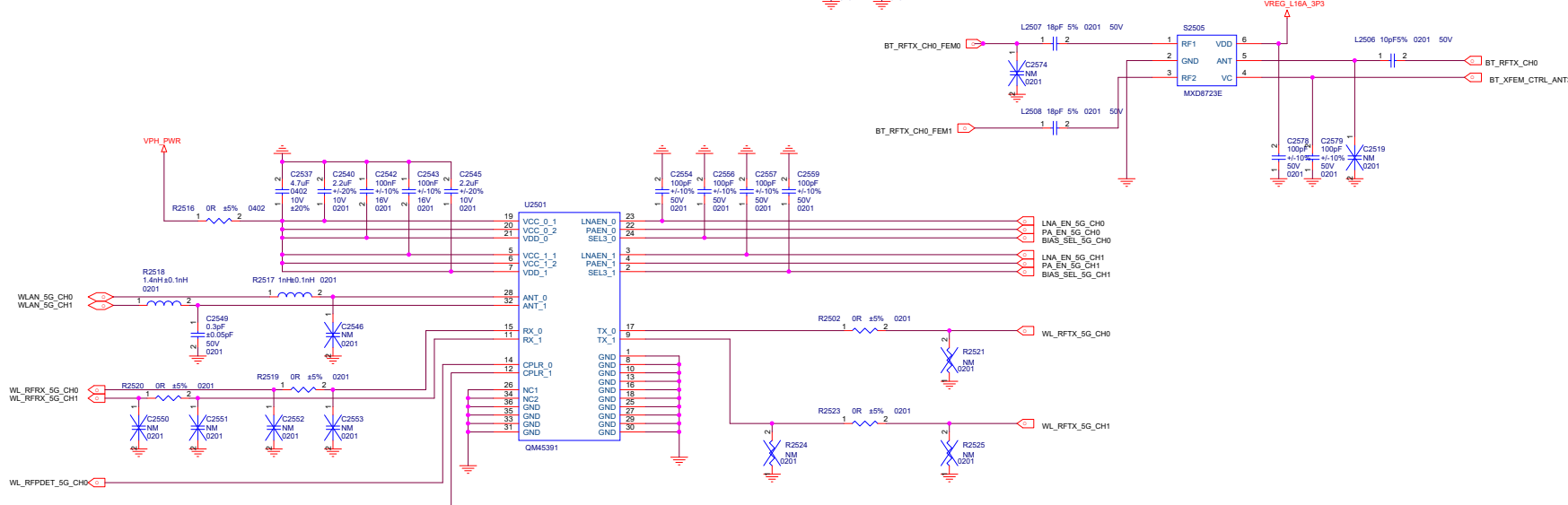
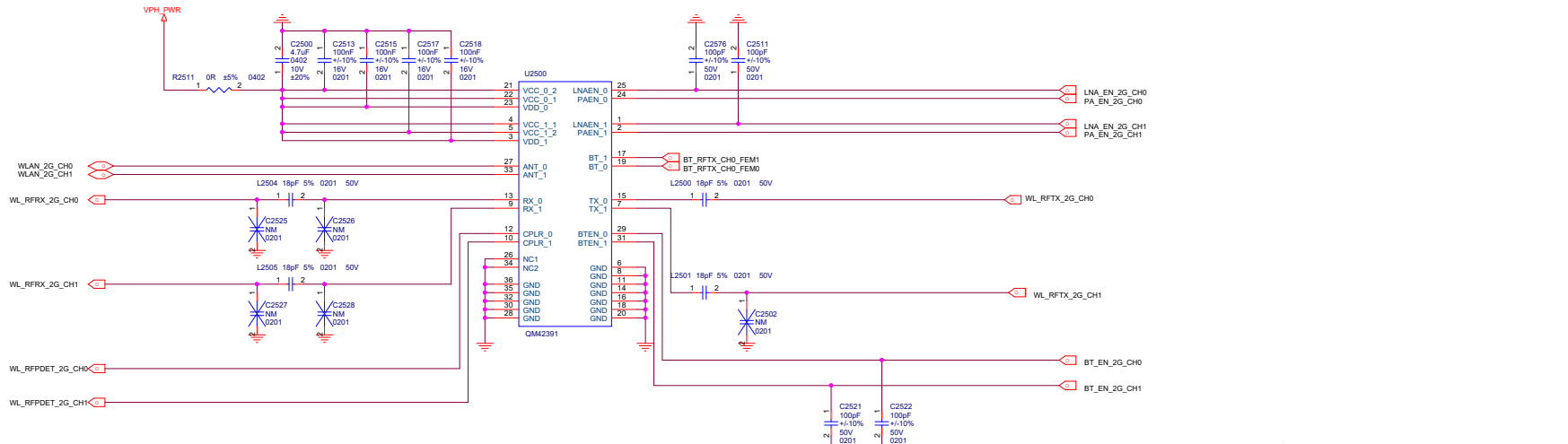

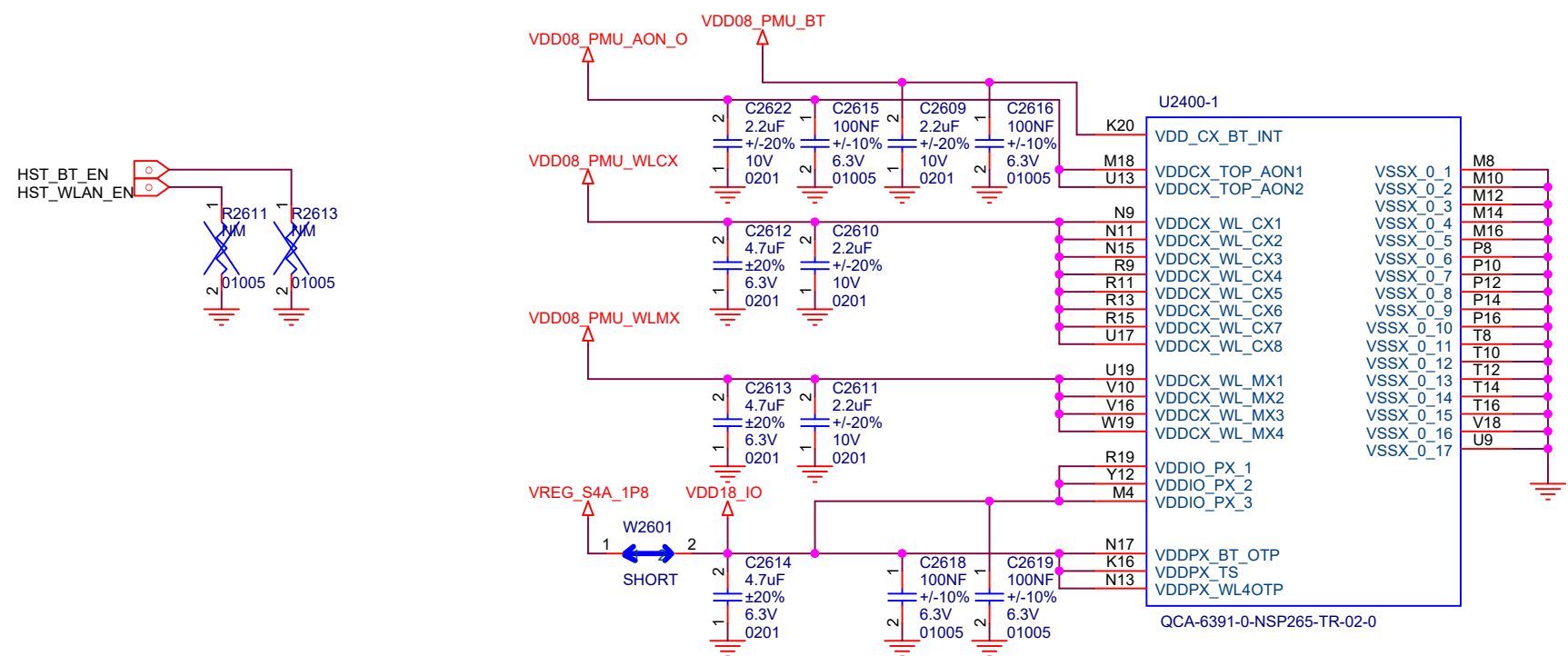
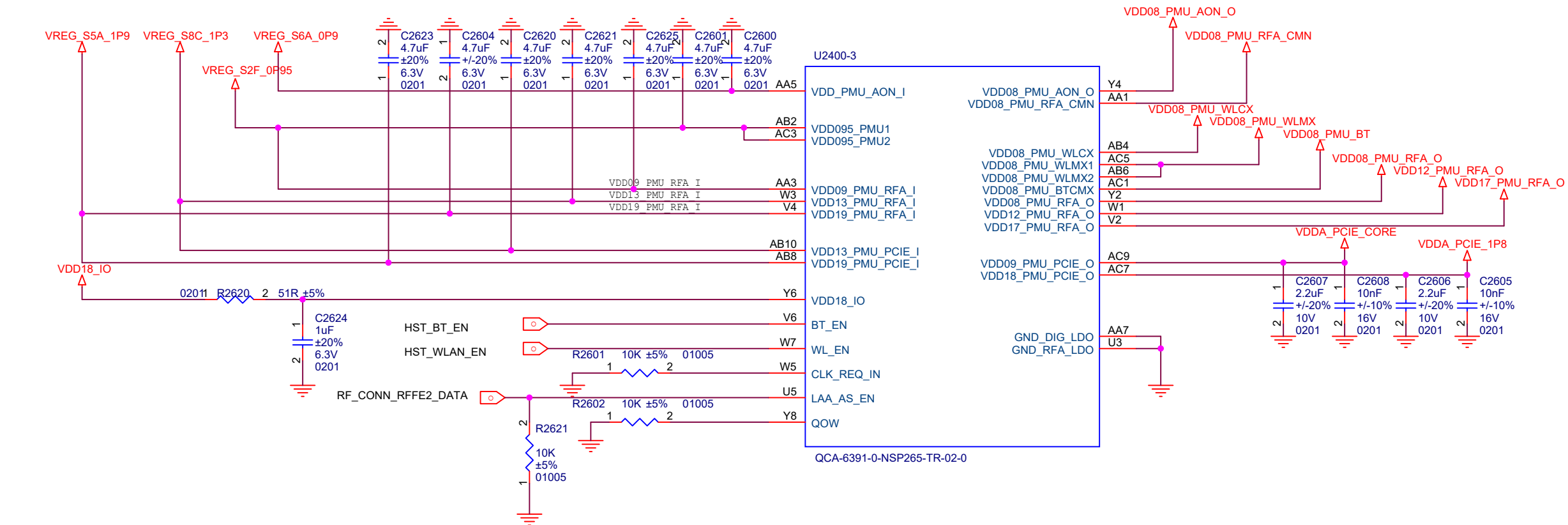

F1 MAIN		Rev P0
Doc A1	Document Number Reserved for 11ad(1ax)	
Date	Tuesday, November 24, 2020	Sheet 20 of 74

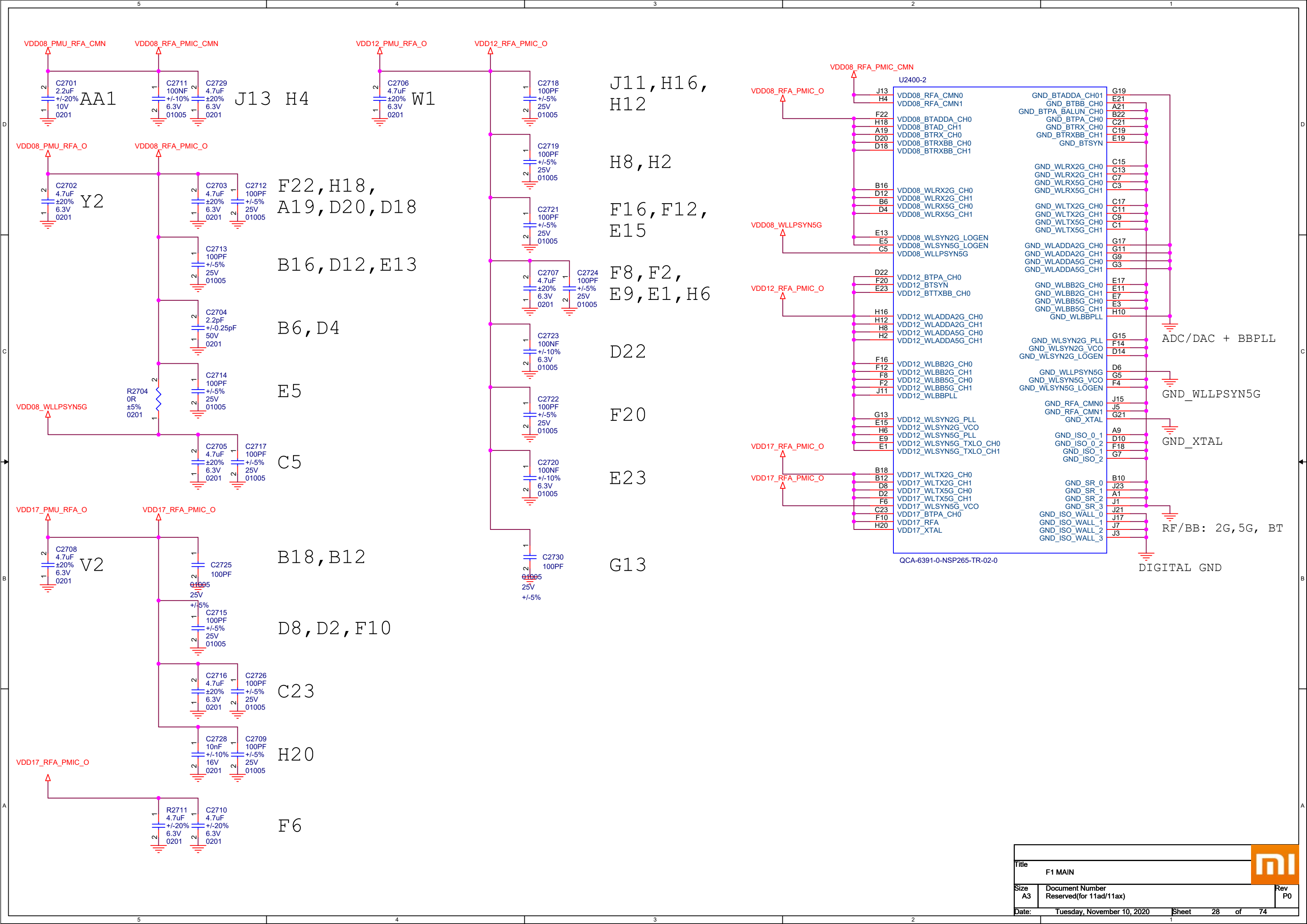

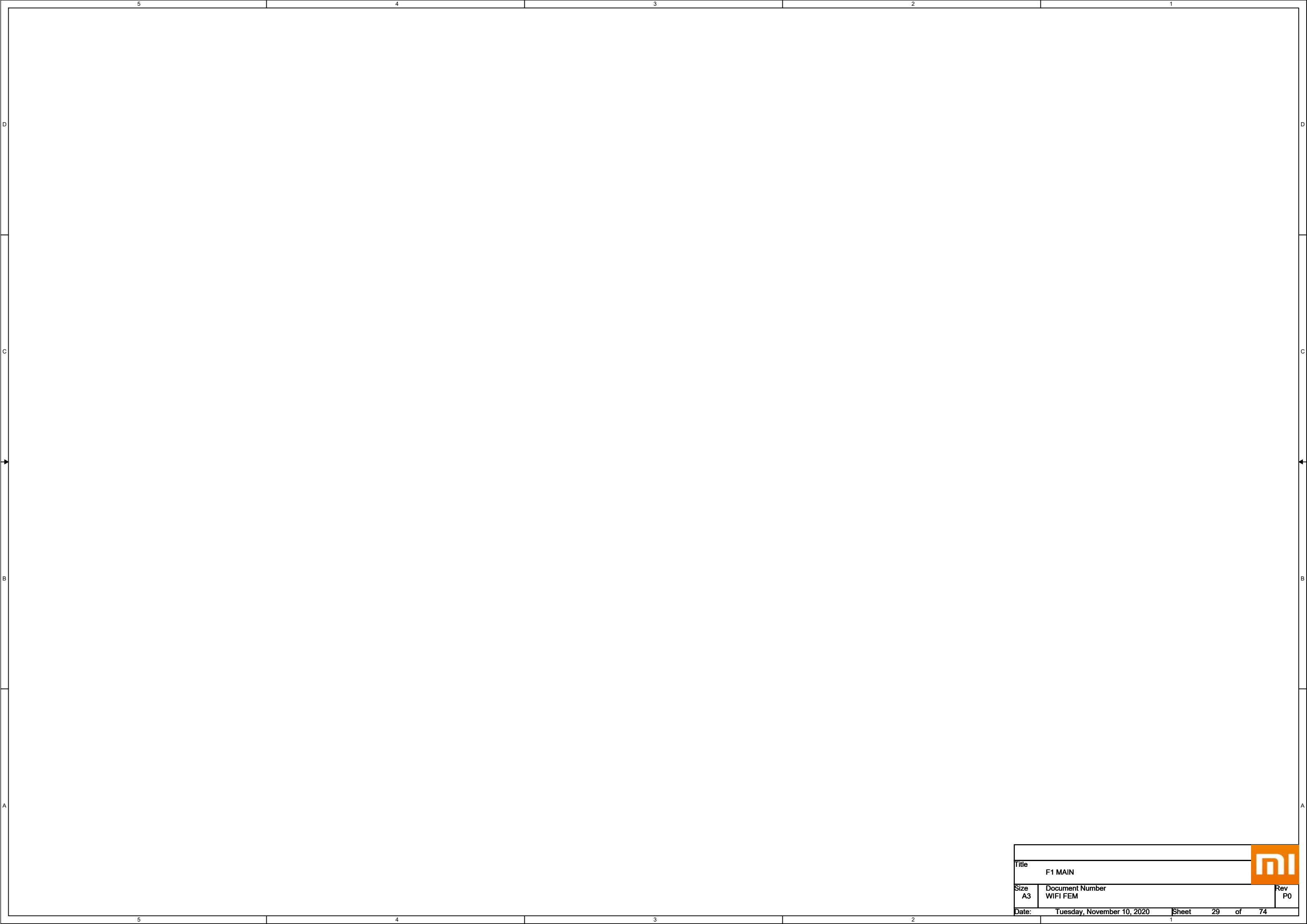



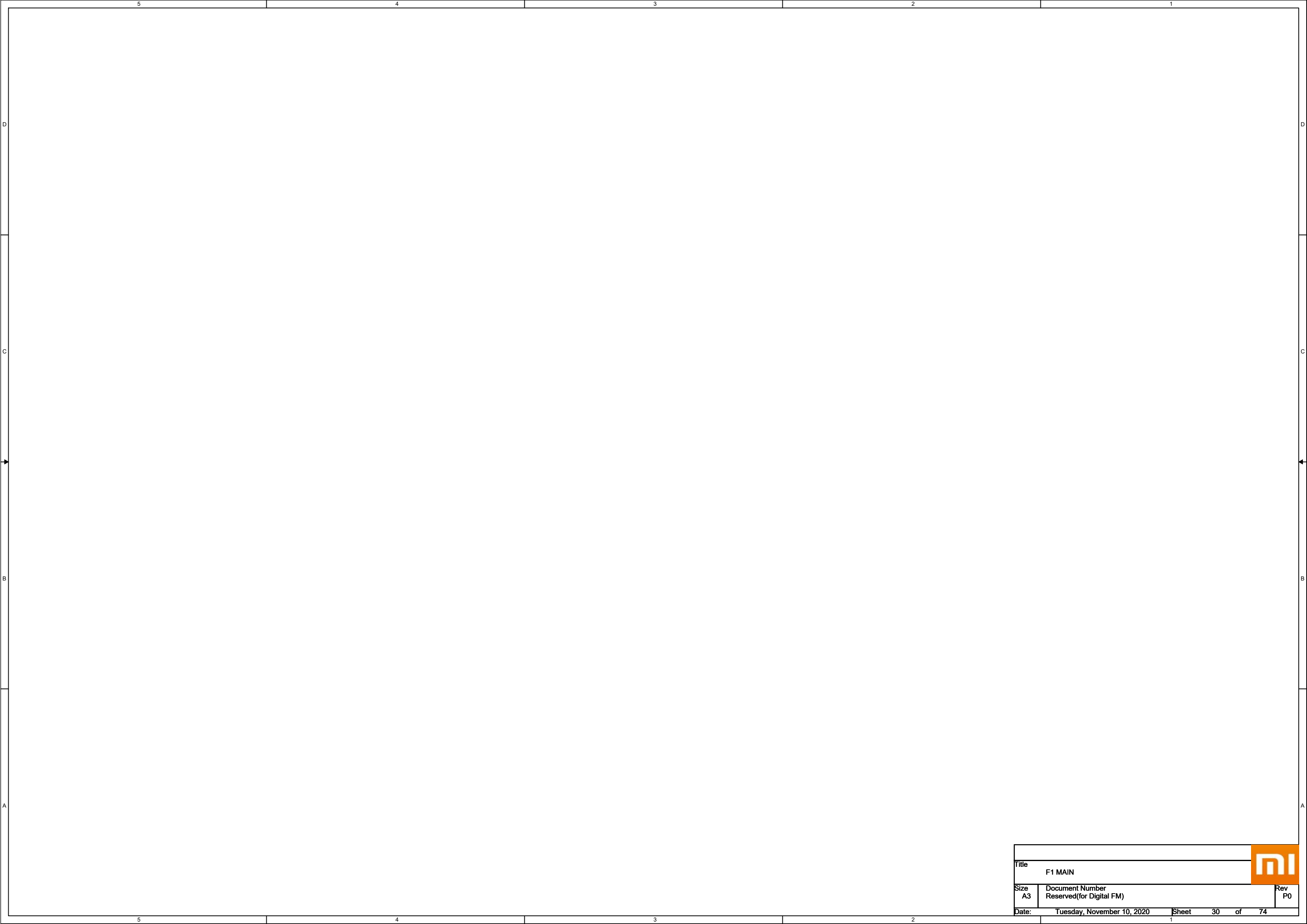

Title		F1 MAIN		
Size	A3	Document Number	WIFI FEM	
Date:	Tuesday, November 10, 2020		Sheet	29 of 74
				Rev P0

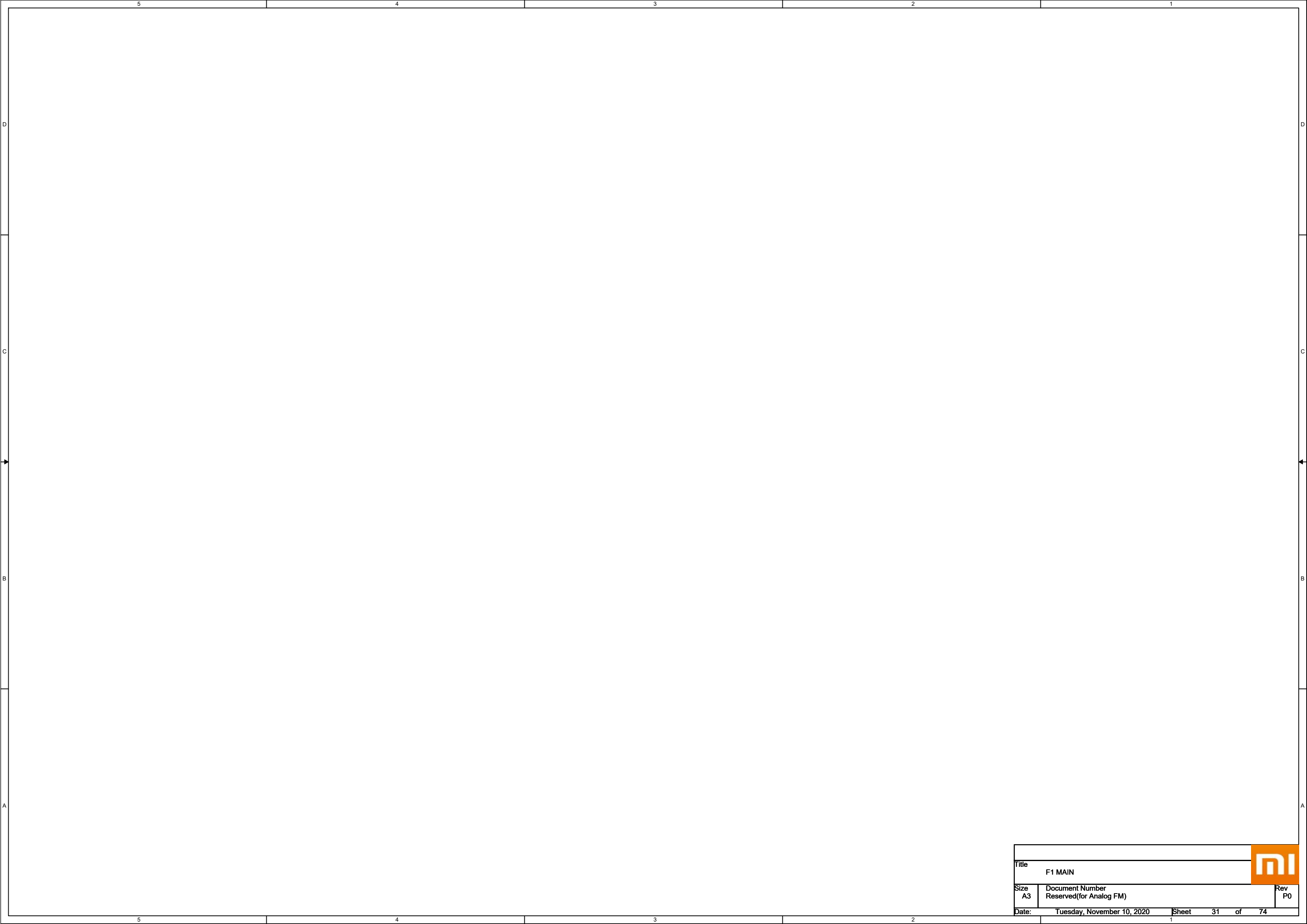

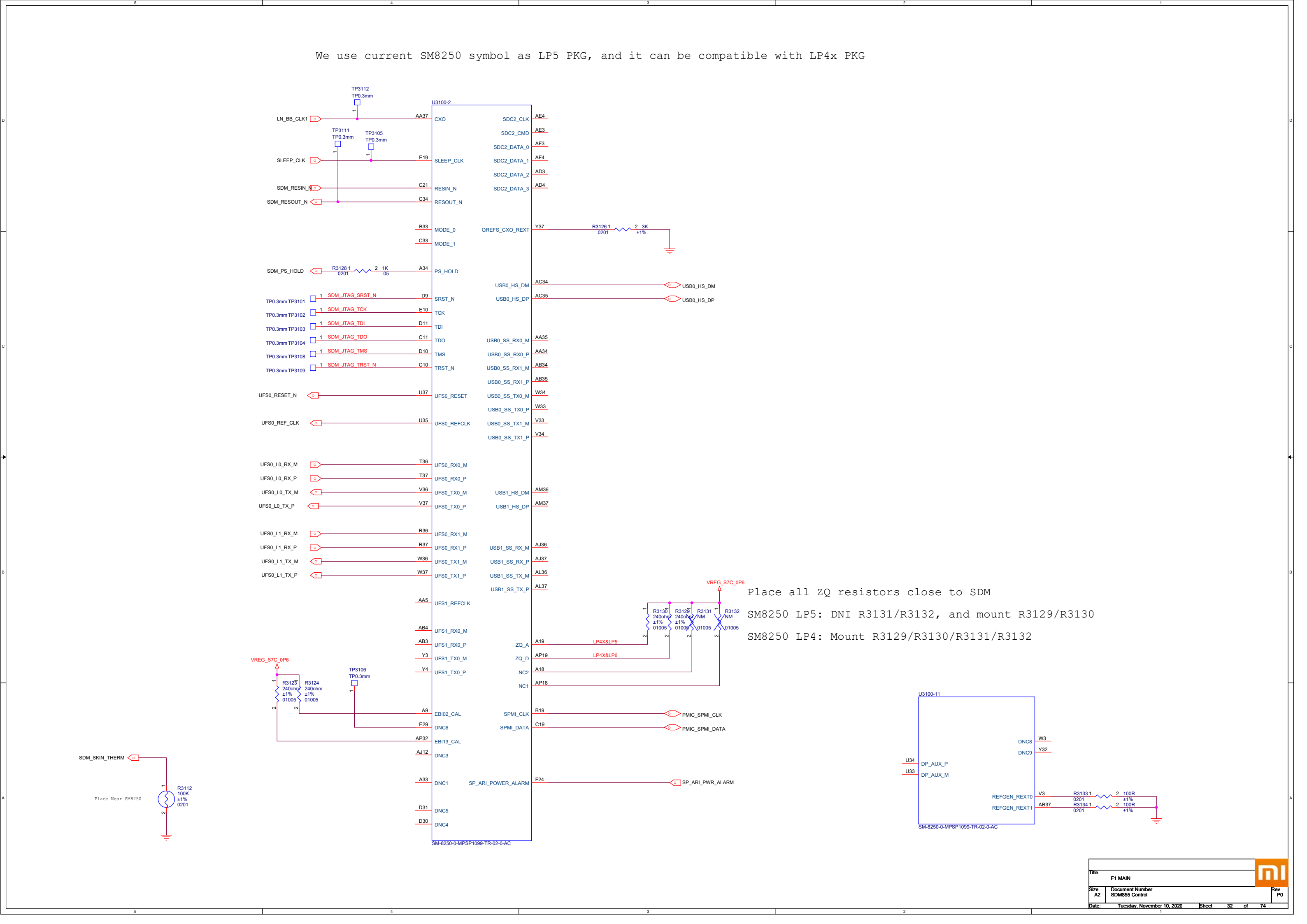
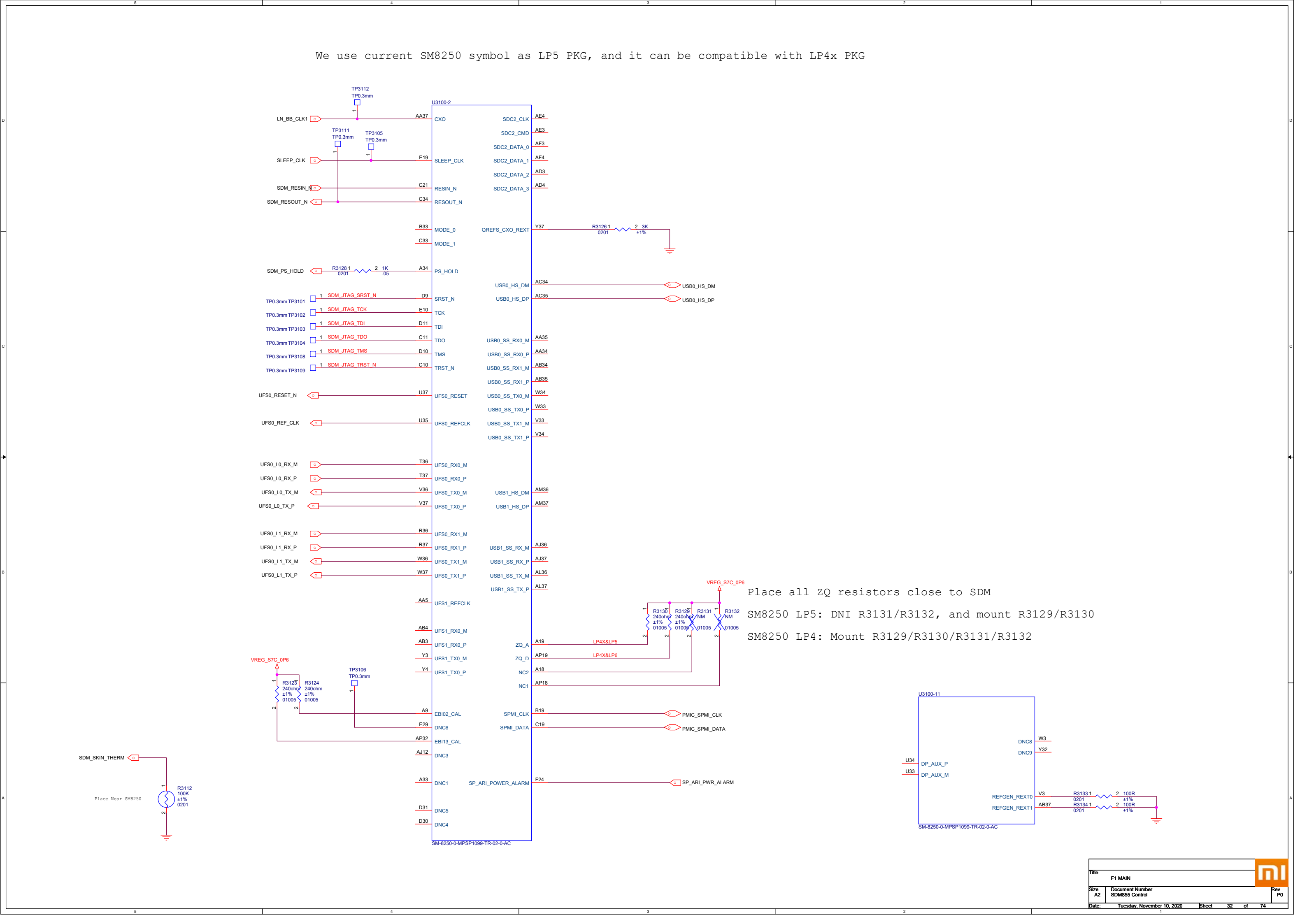
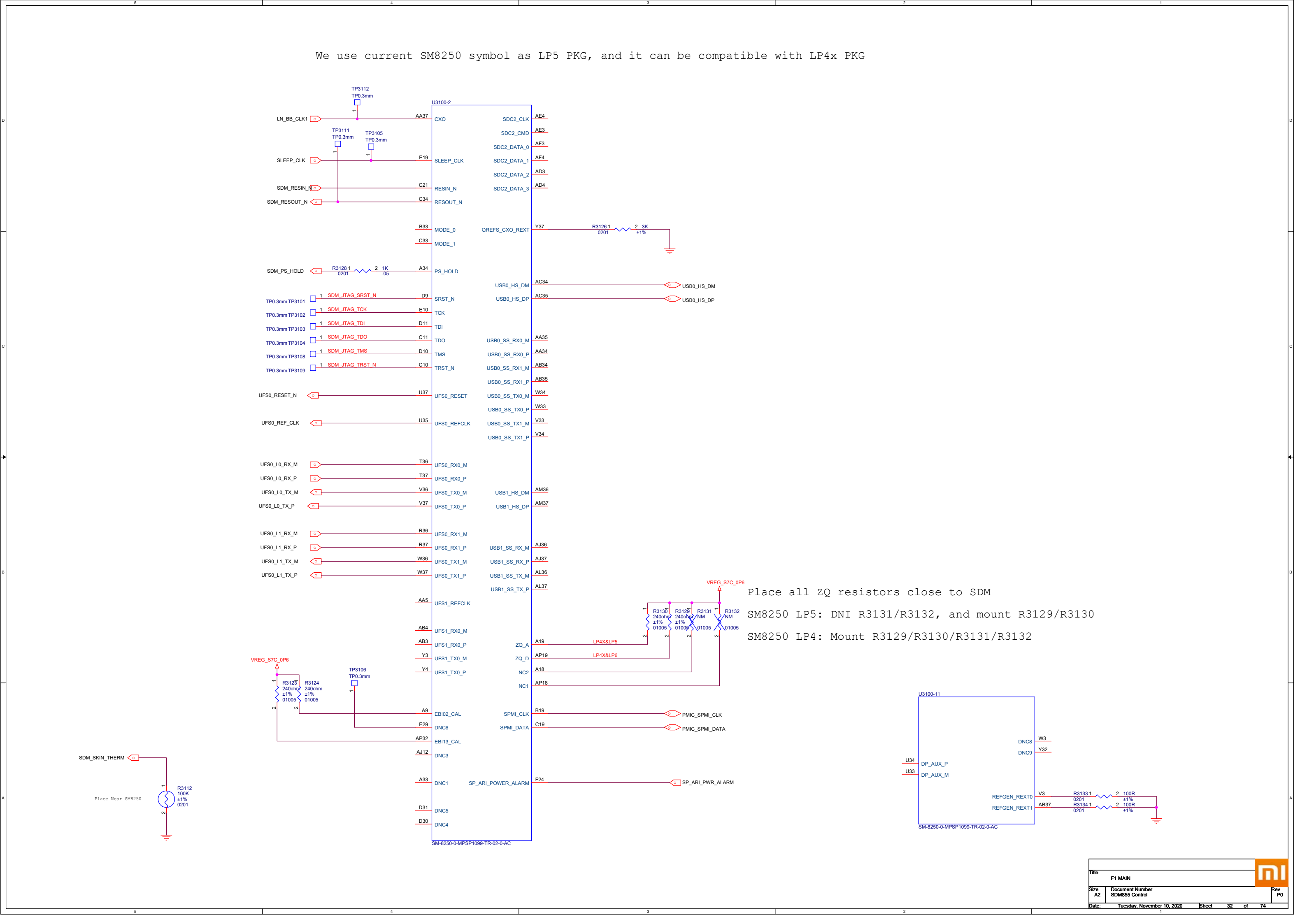

Title		F1 MAIN		
Size	A3	Document Number	Reserved(for Analog FM)	
Date:	Tuesday, November 10, 2020		Sheet	31 of 74
				Rev P0

[illegible][illegible][illegible][illegible]

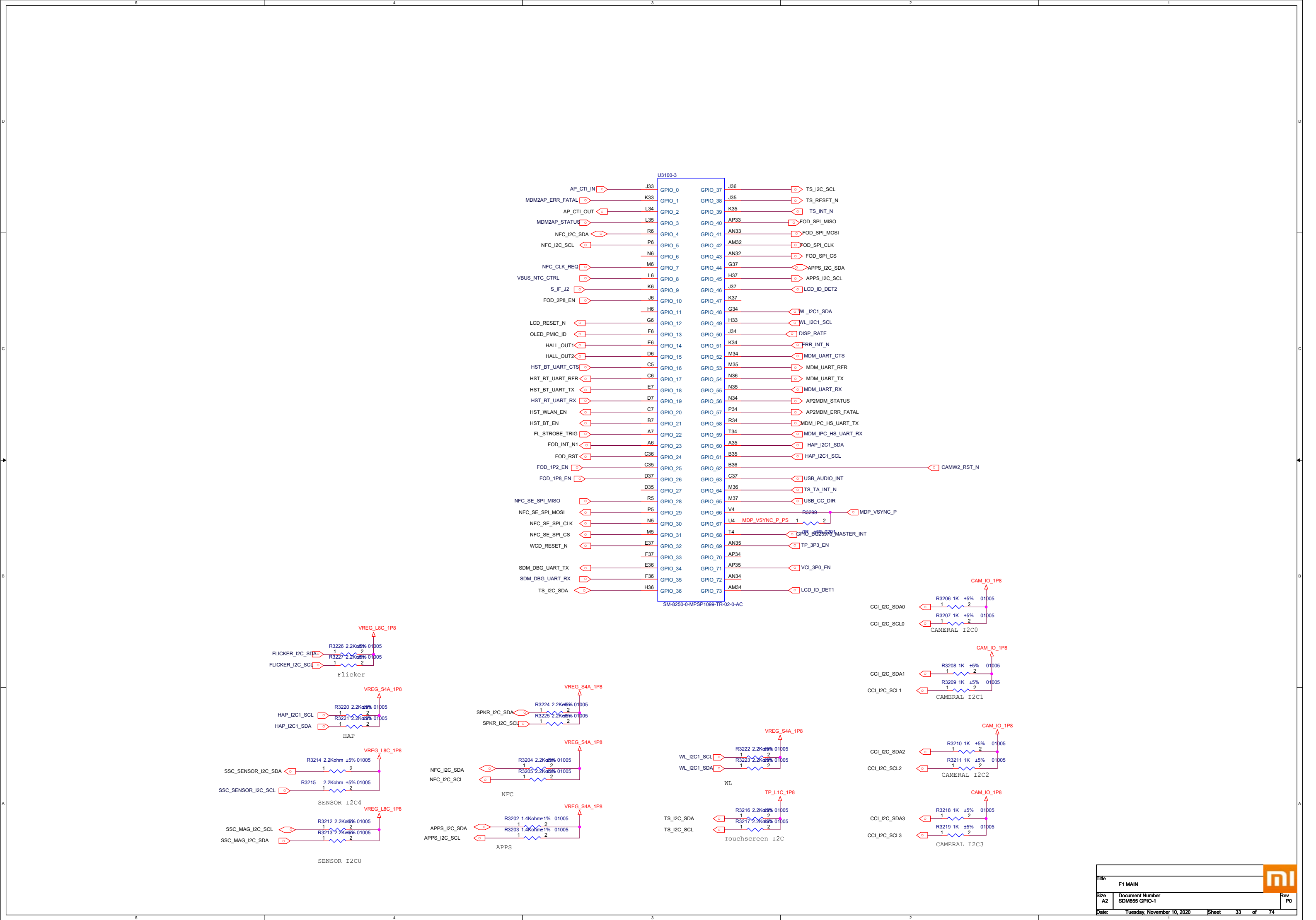

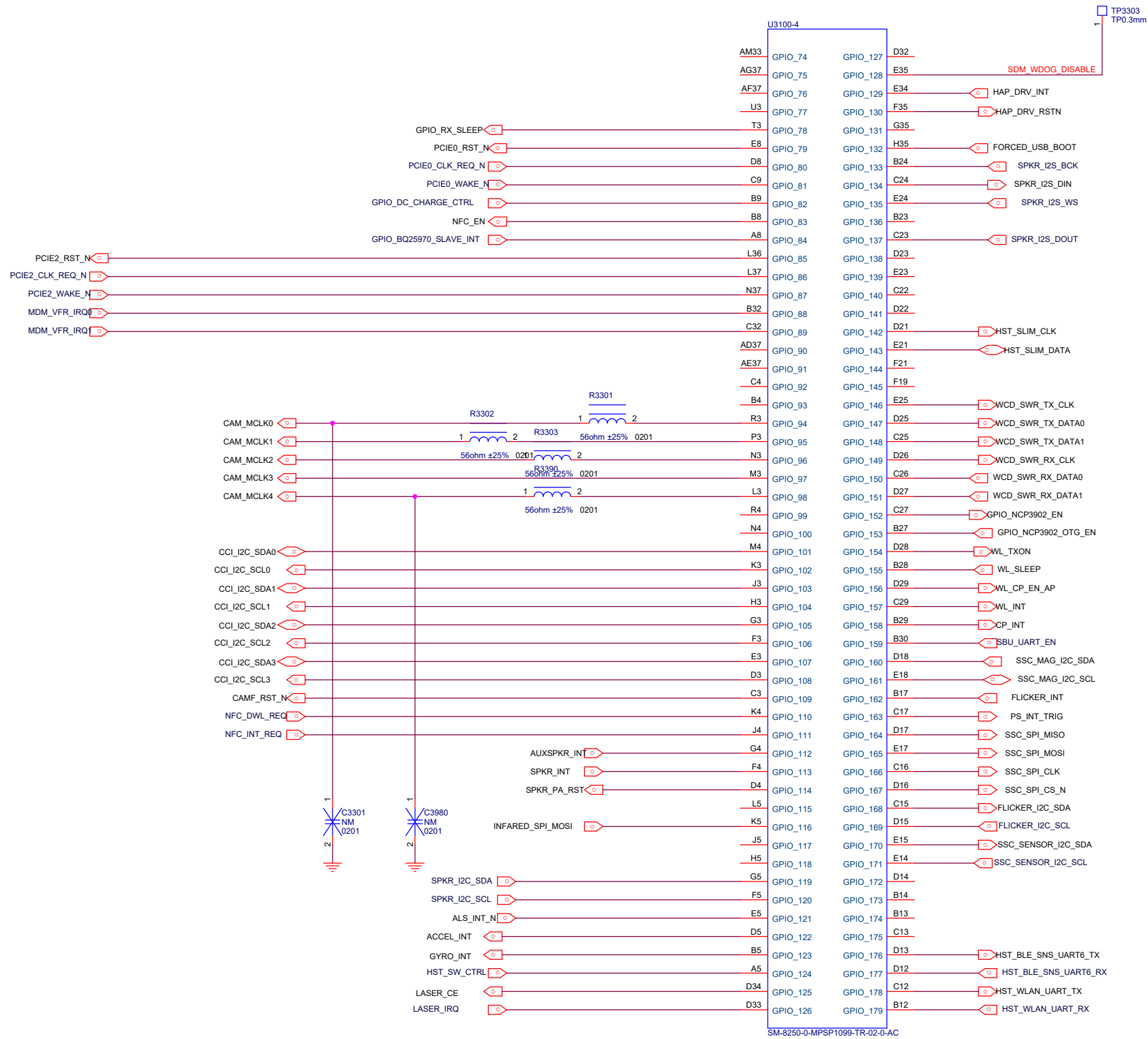

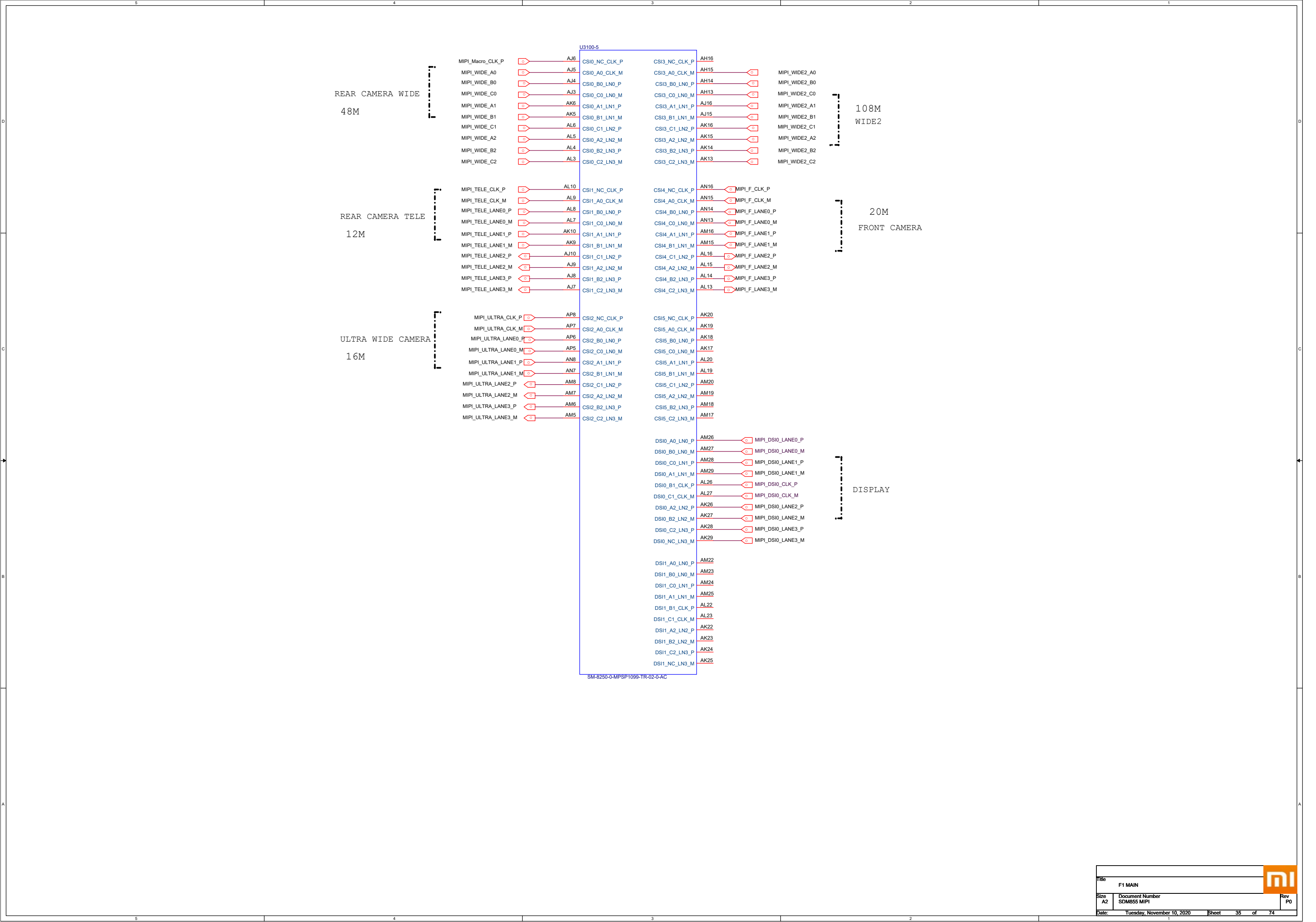

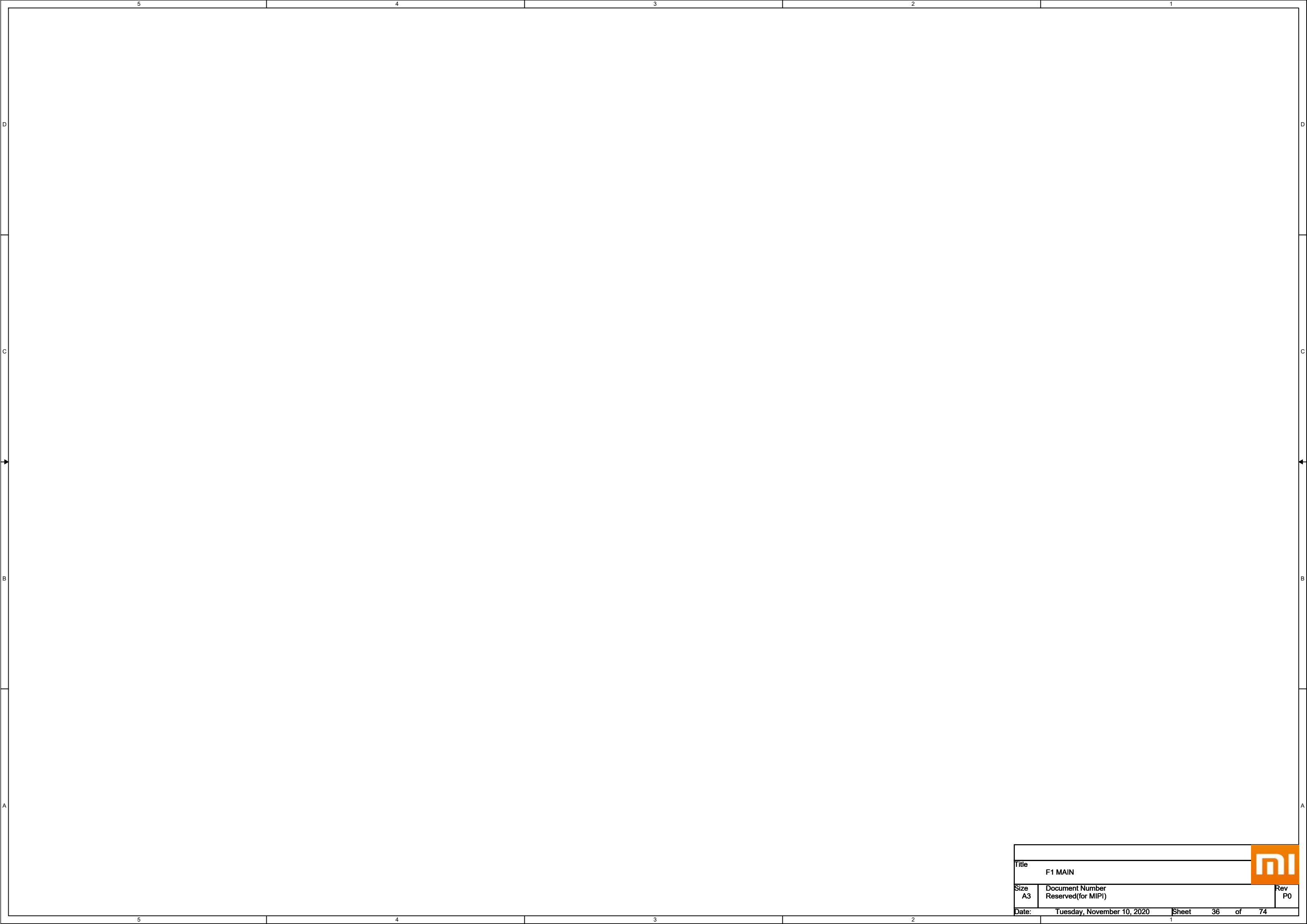

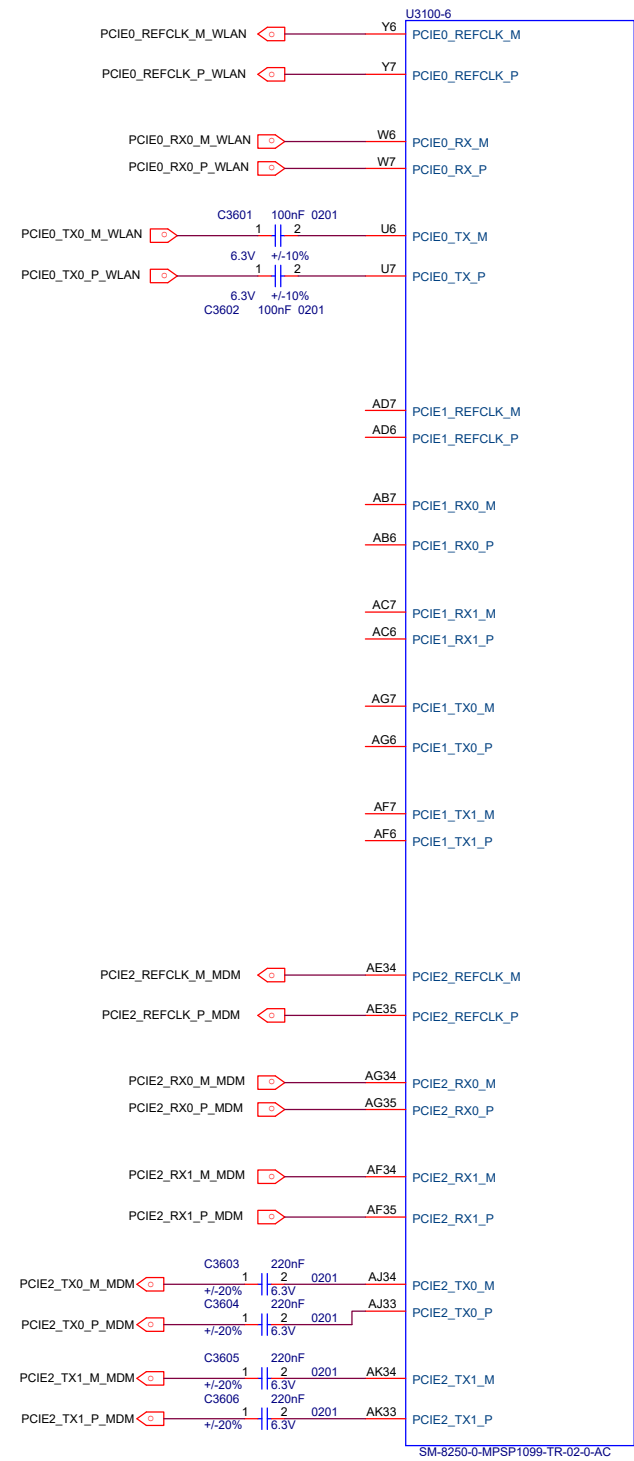

VDDA

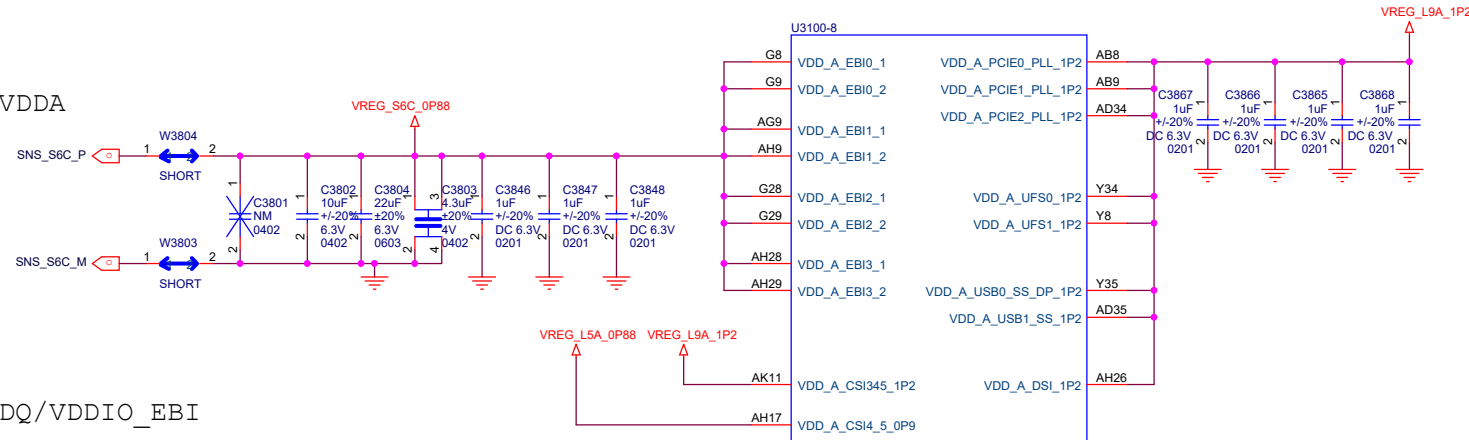

VDDQ/VDDIO_EBI

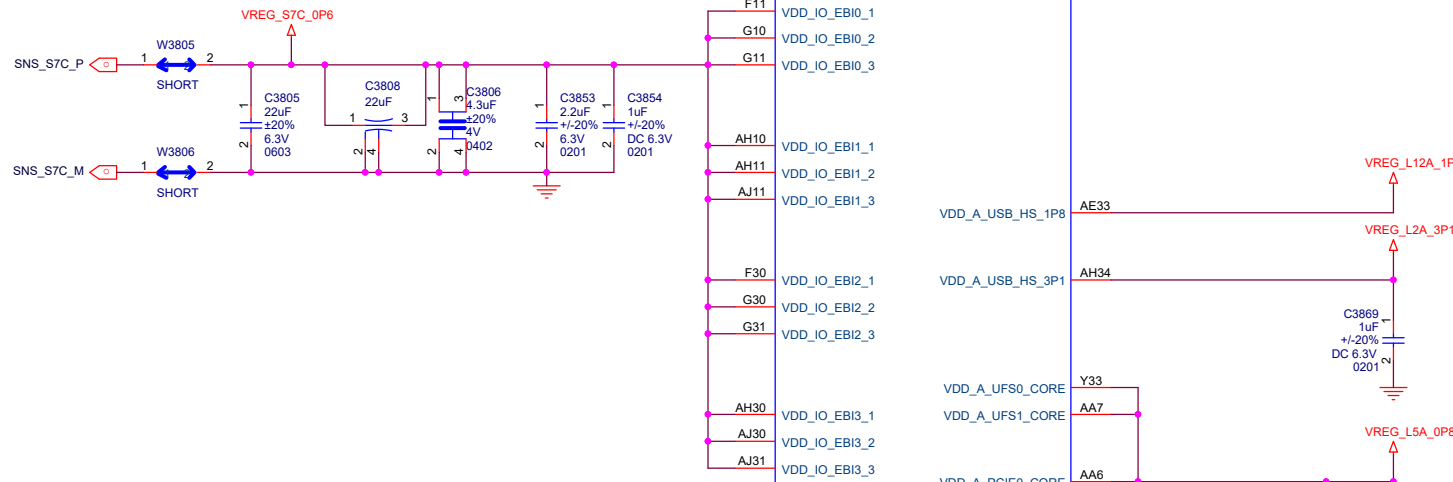

Share caps with
VDDC

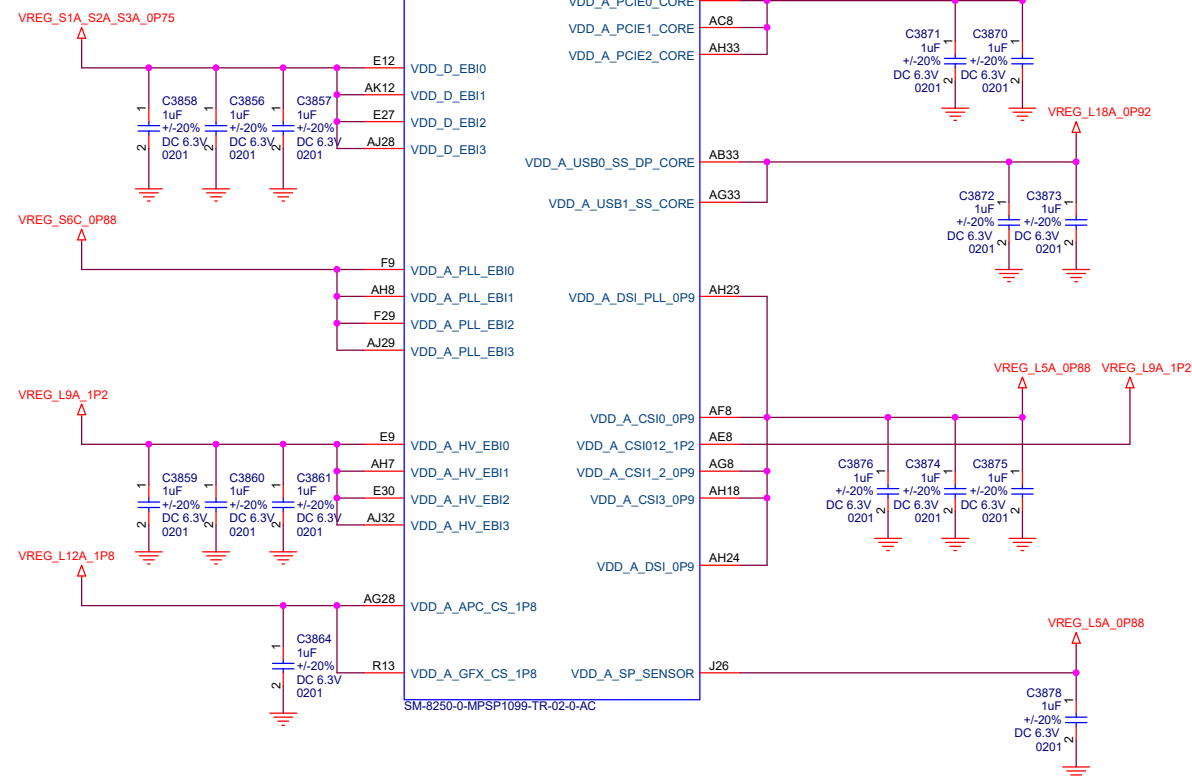

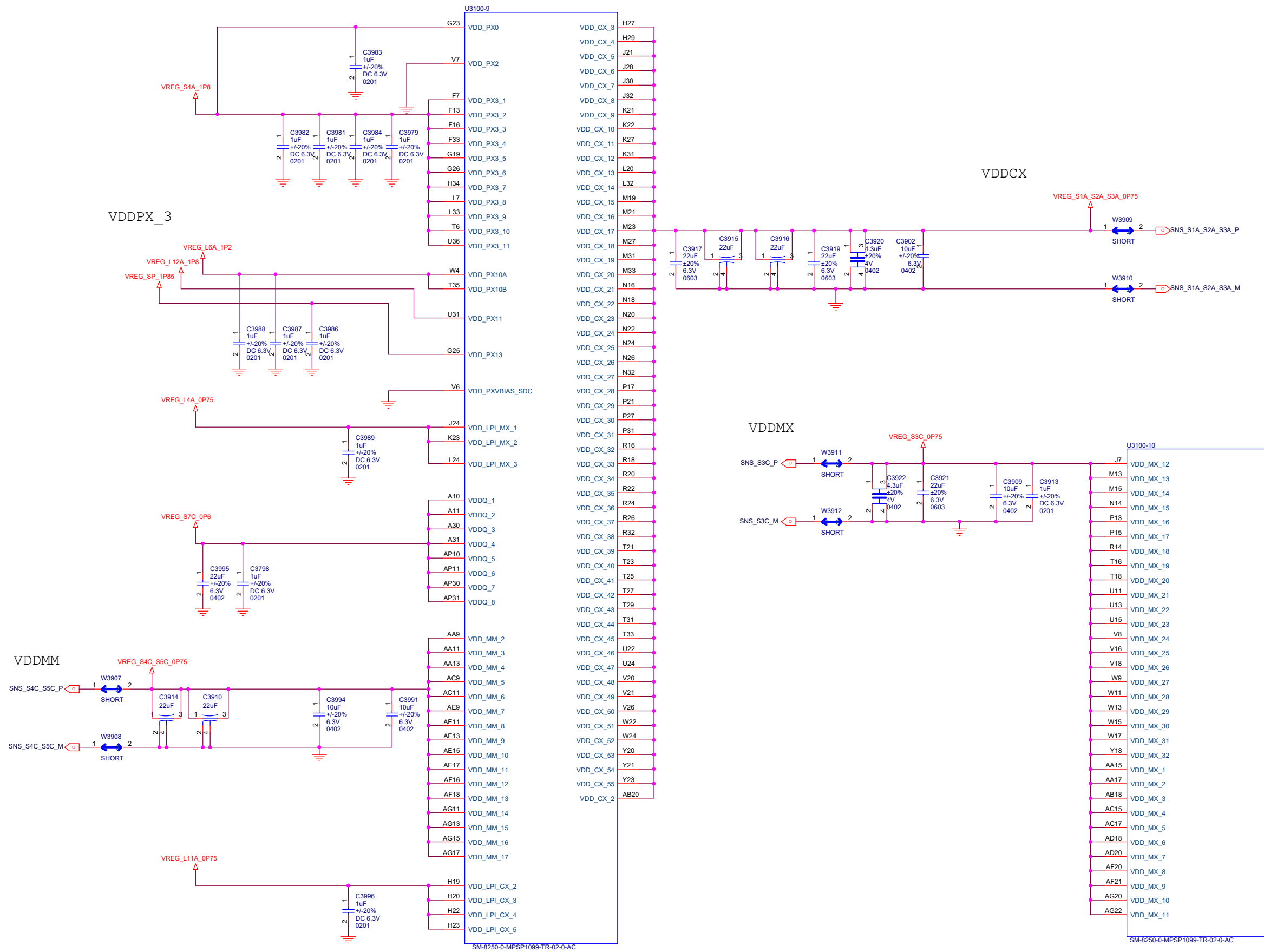

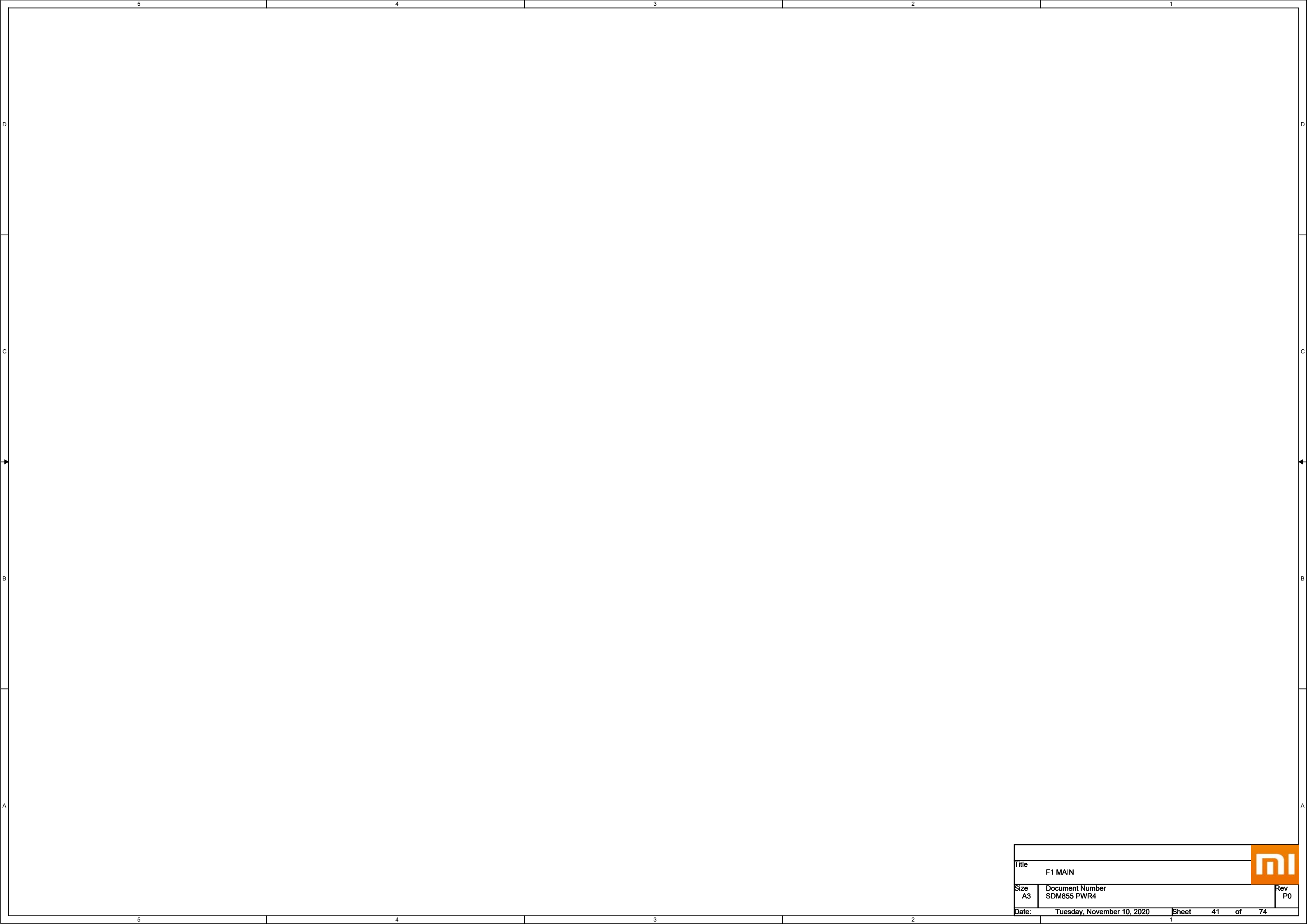

Title		F1 MAIN		
Size	A3	Document Number	SDM855 PWR4	
Date:	Tuesday, November 10, 2020		Sheet	41 of 74
				Rev P0

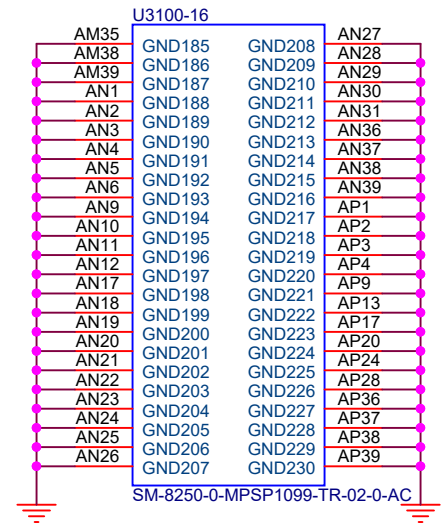
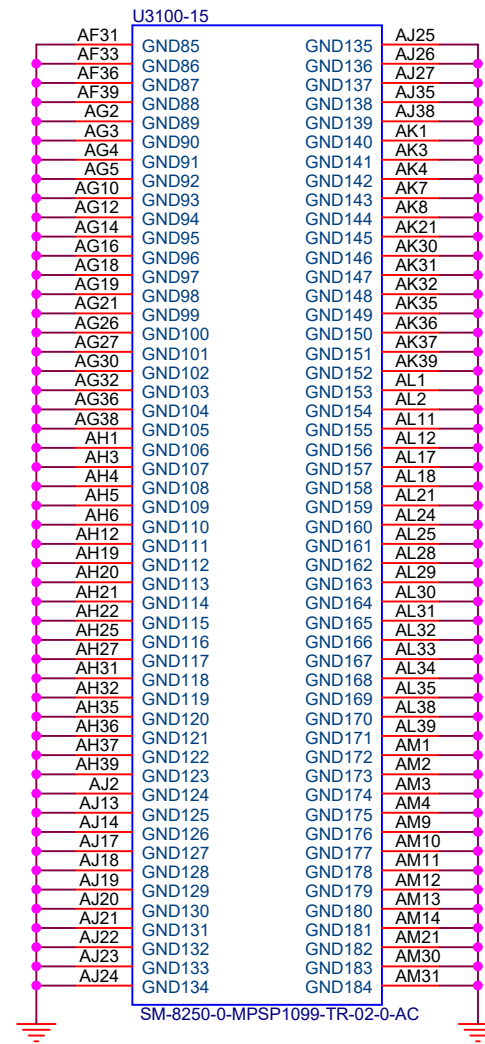
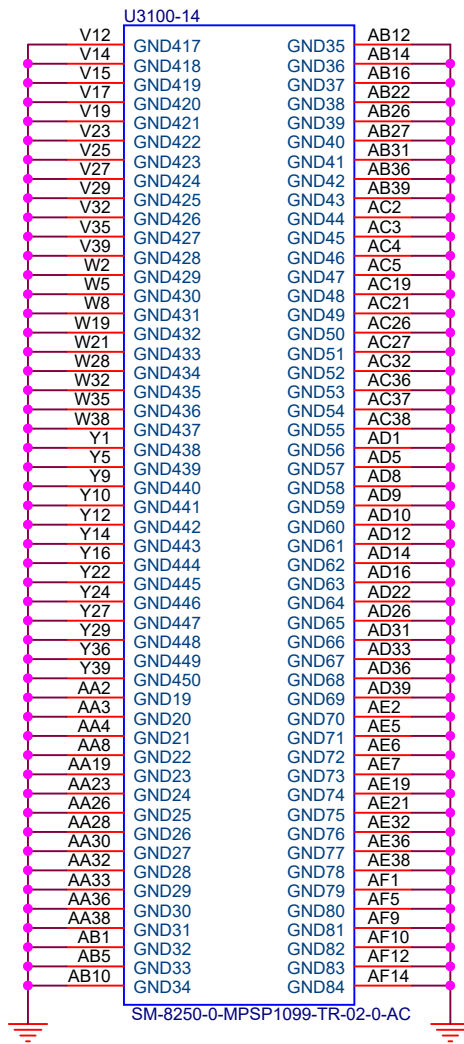
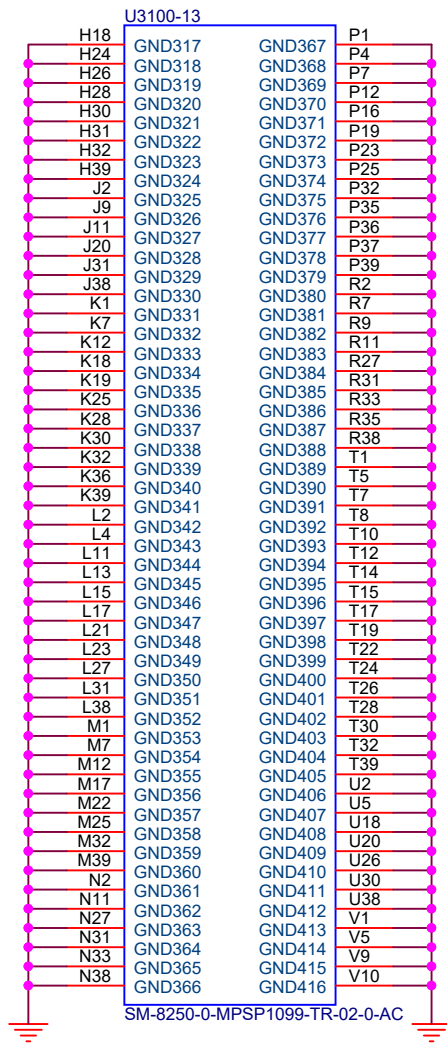
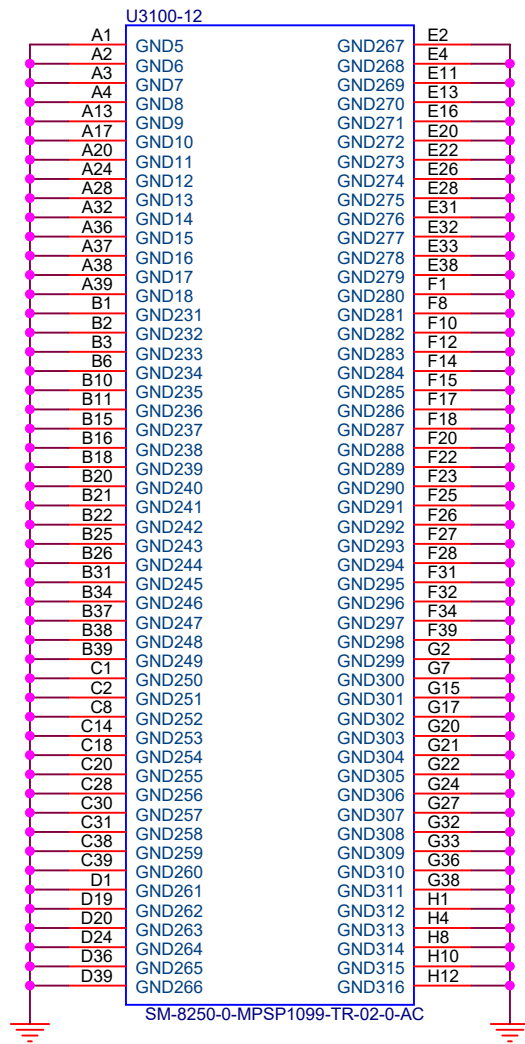

Note: Refer to 80-VP447-10 for XO Layout App Note.

Layout Note:

No trace shall be present in at-least two immediate layers below XTAL.
Route XTAL_IN and XTAL_OUT traces on surface layer only, with length
between 3mm and 10mm.

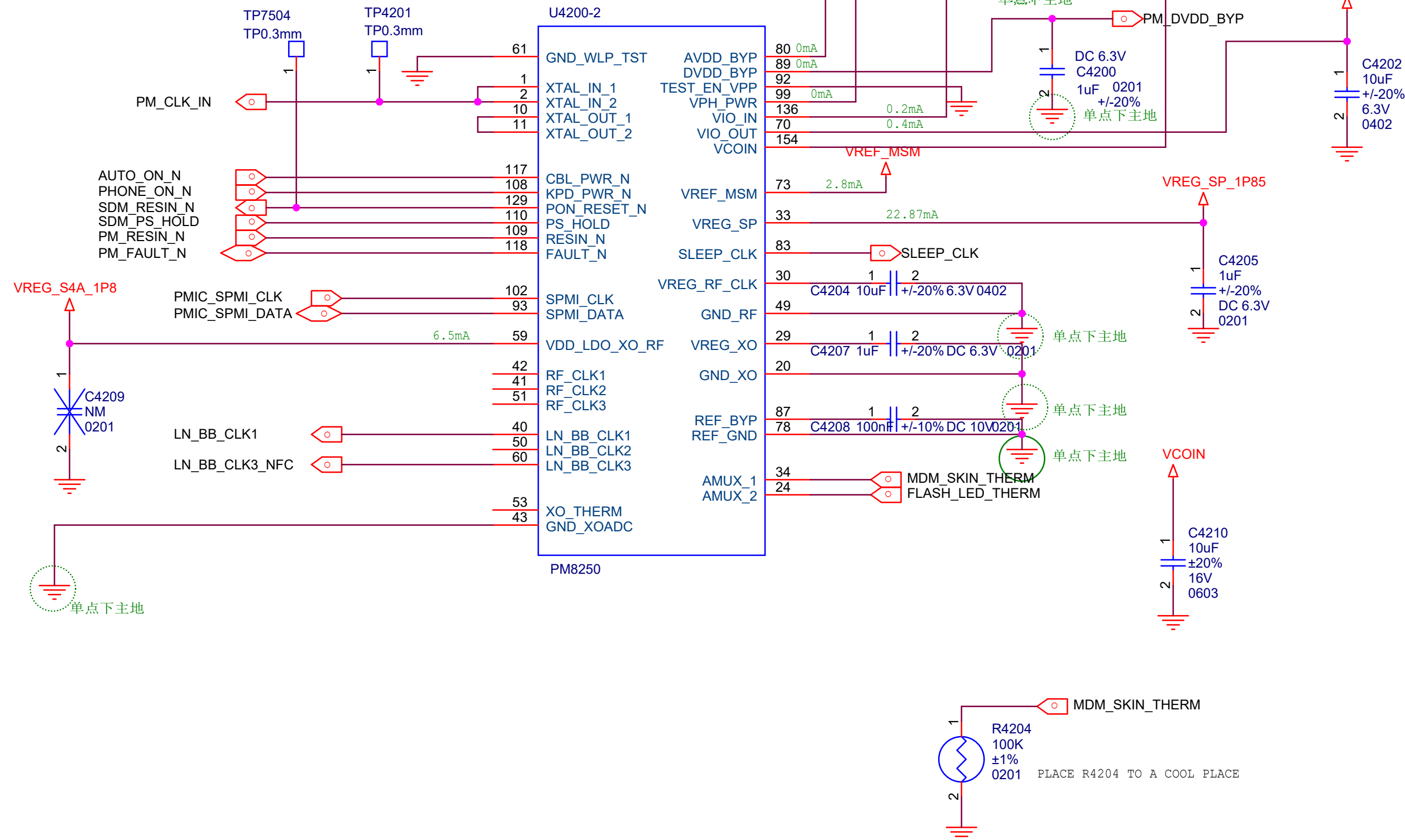

电容下主地

电容下主地

电容下主地

电容下主地

电容下主地

					
Title F1 MAIN					
Size A4	Document Number PM855 BUCK CONVERTER1				Rev P0
Date:	Tuesday, November 24, 2020			Sheet 44 of 74	
2		1			

电容下主地

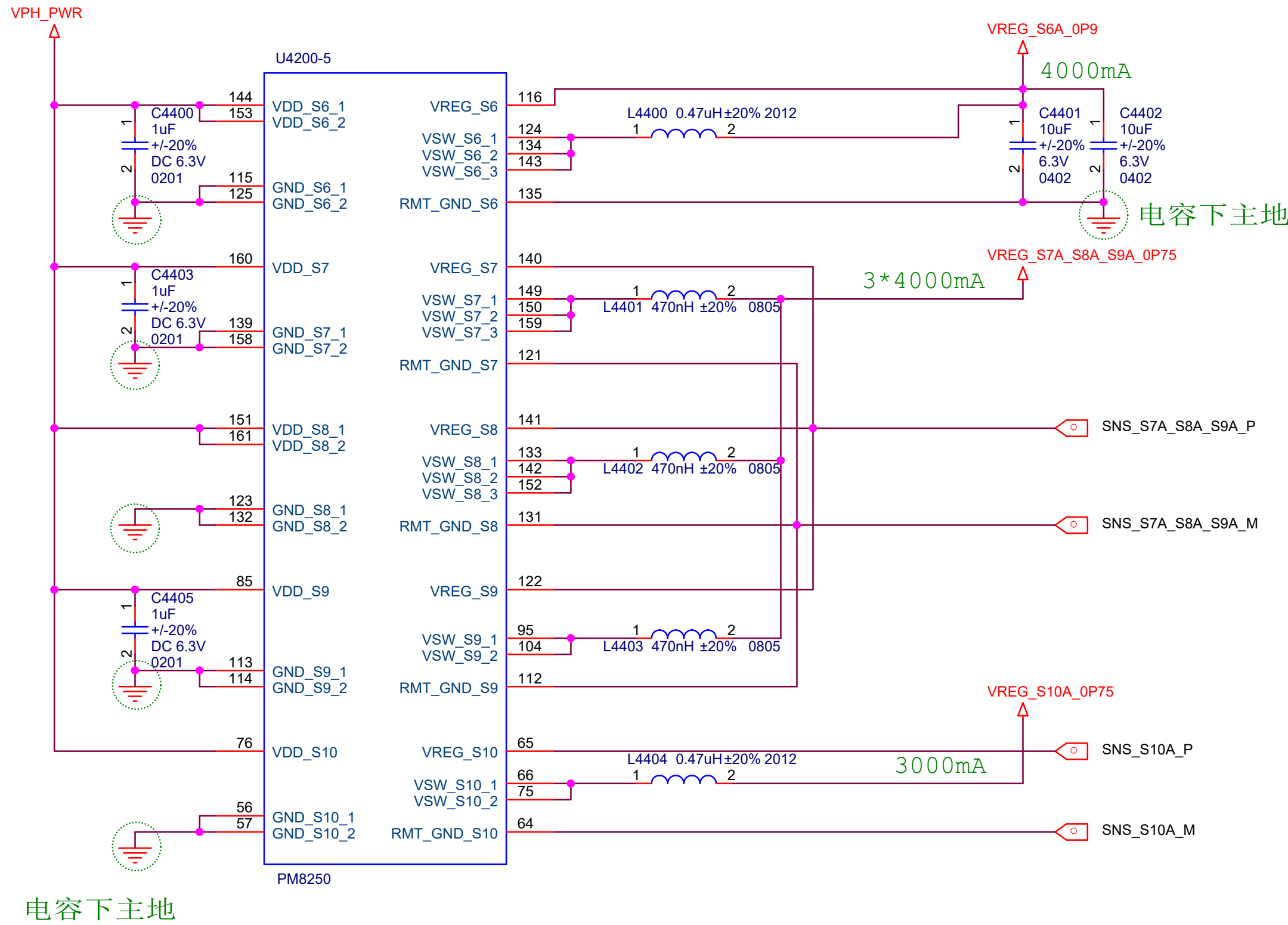

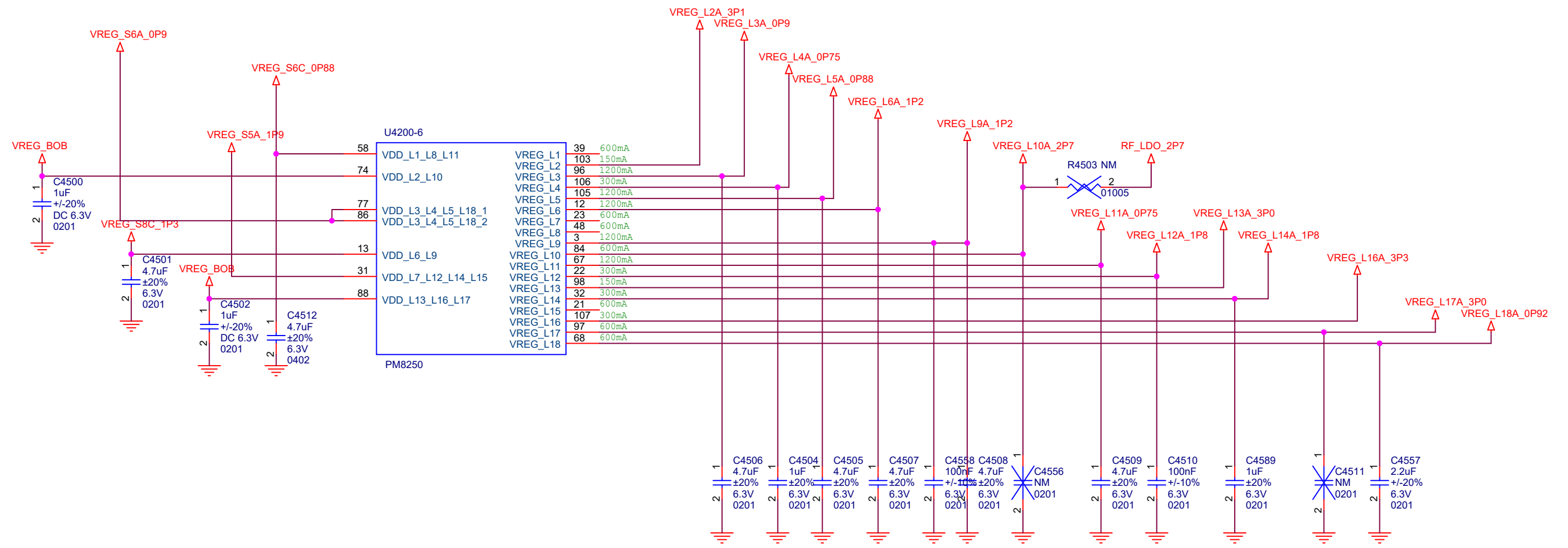

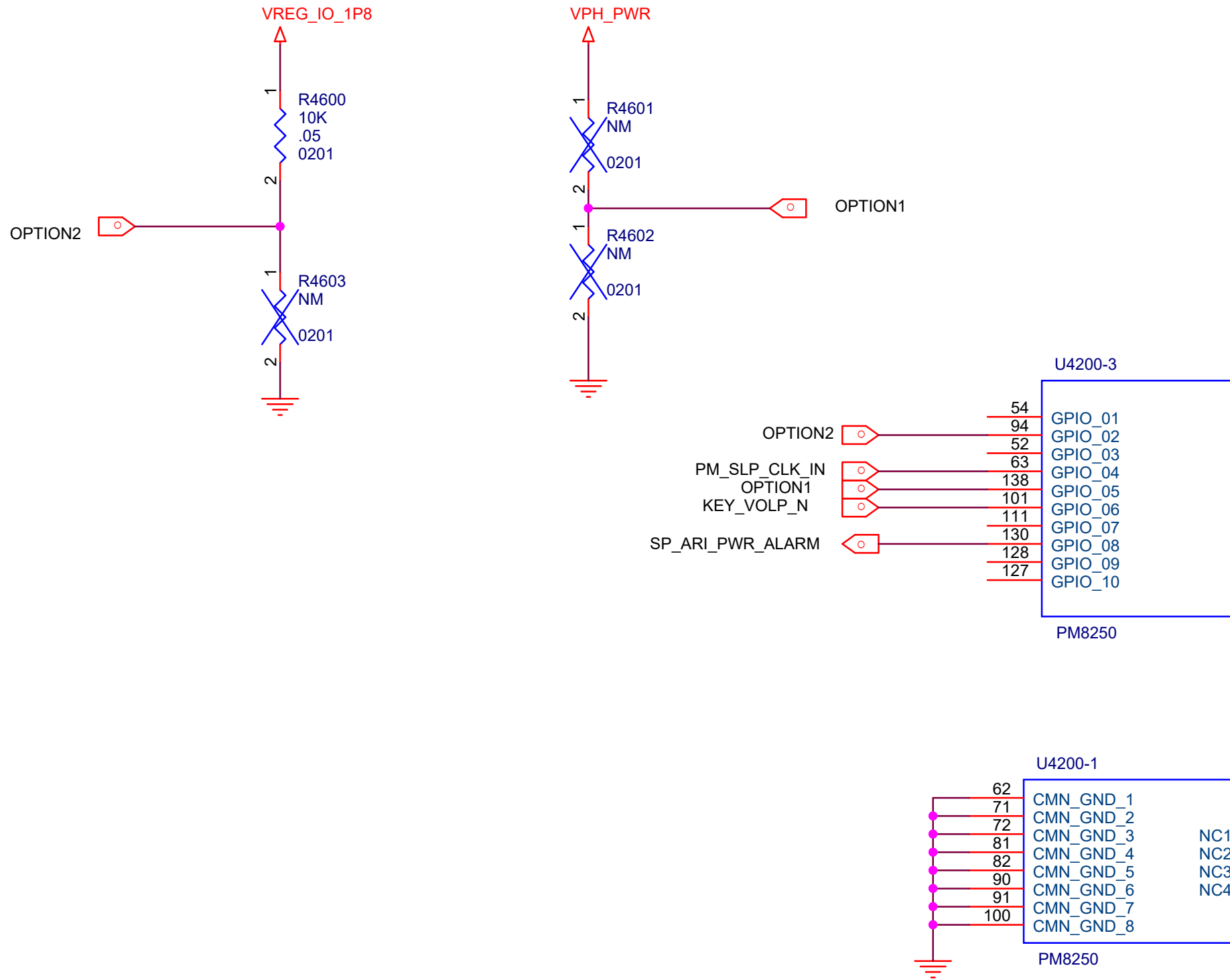

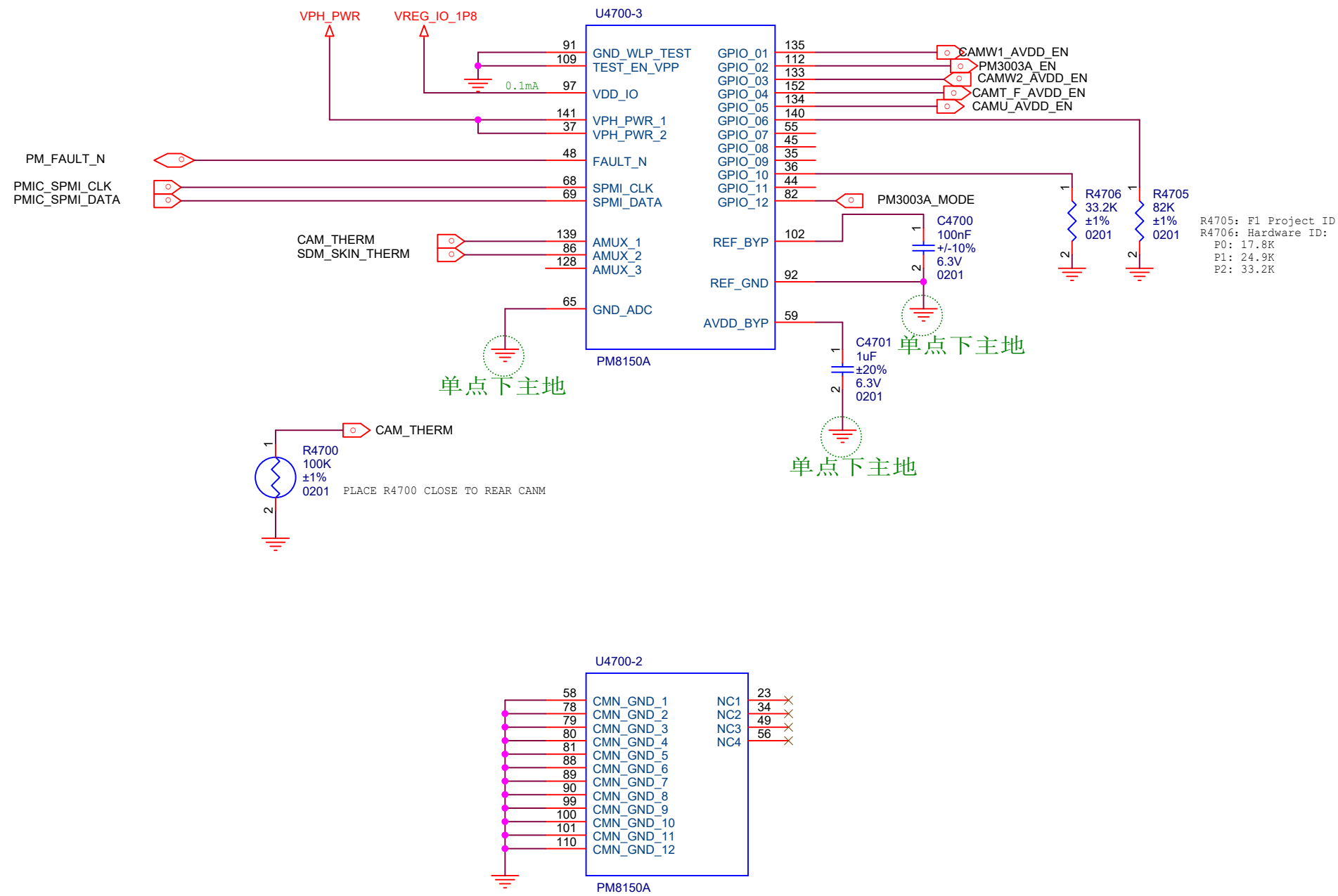

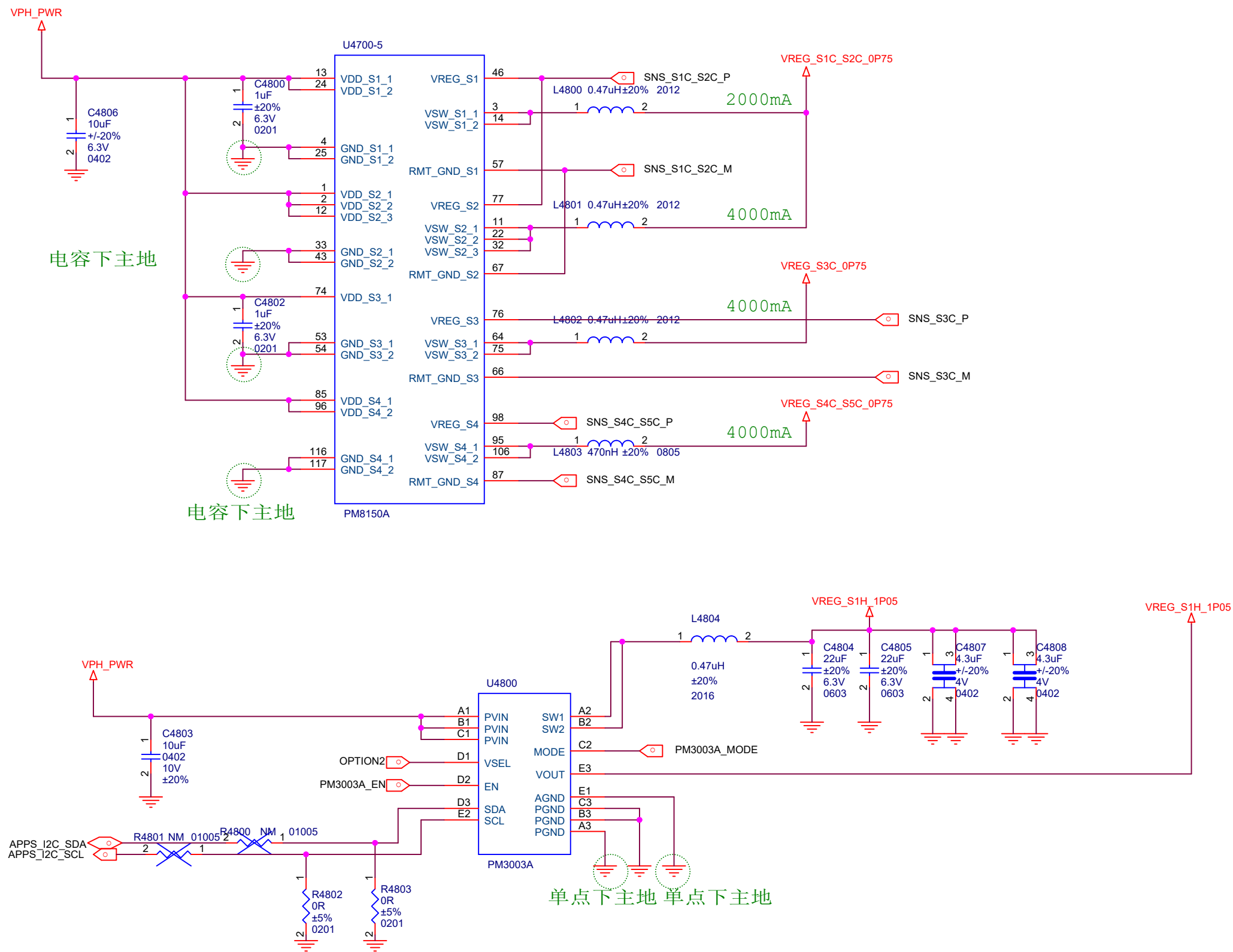

电容下主地

电容下主地

电容下主地

					
Title					
F1 MAIN					
Size	Document Number				Rev
A4	PM855A BUCK CONVERTER2				P0
Date:	Tuesday, November 24, 2020			Sheet 50 of 74	

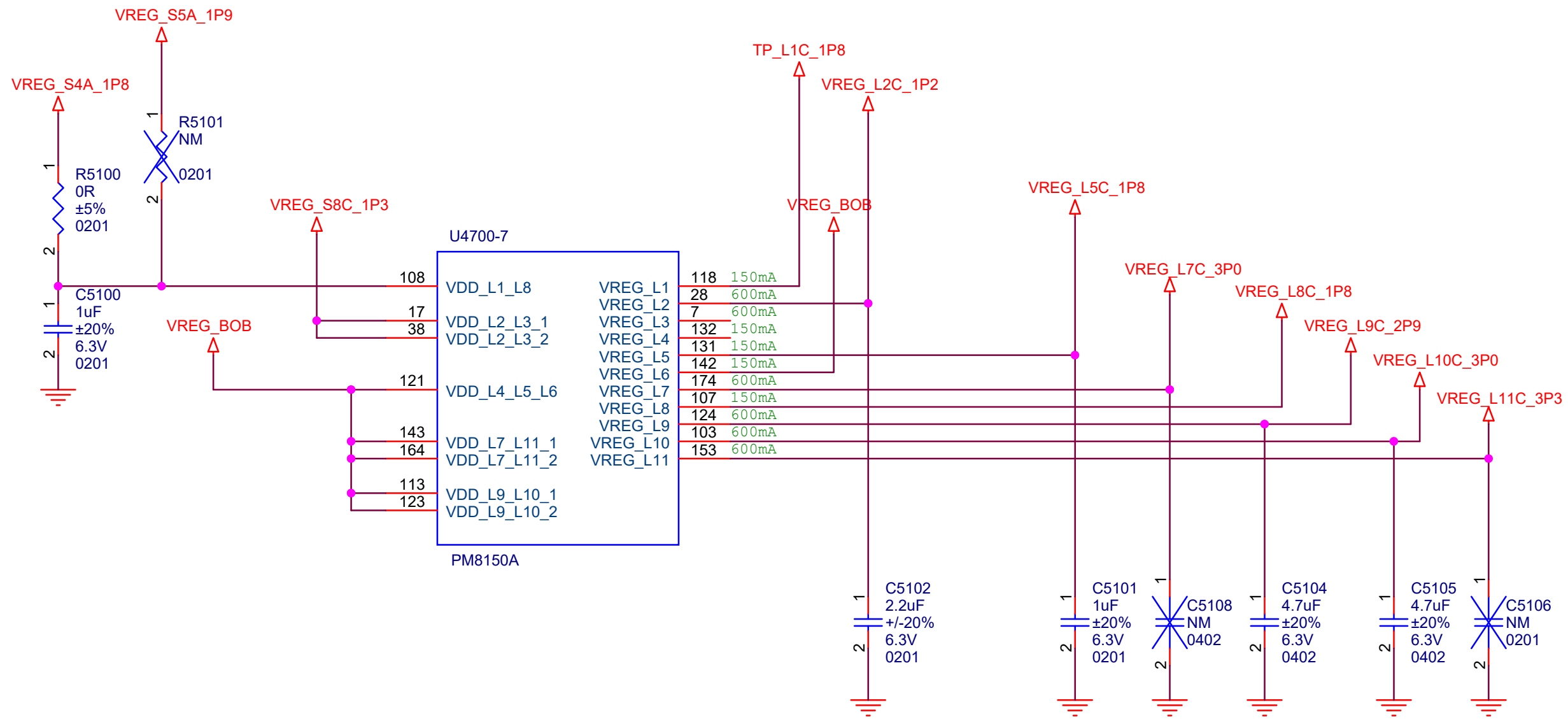

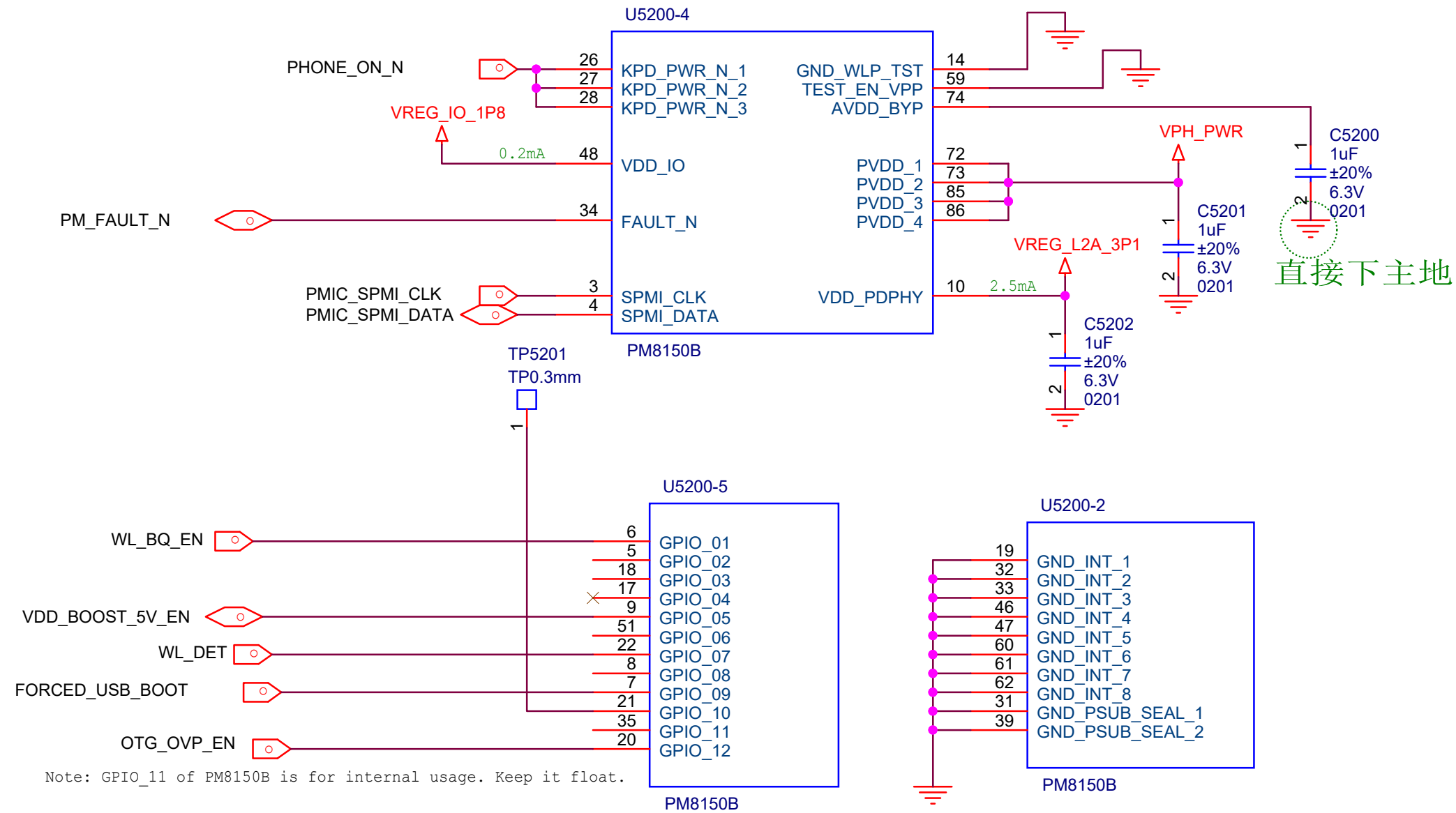

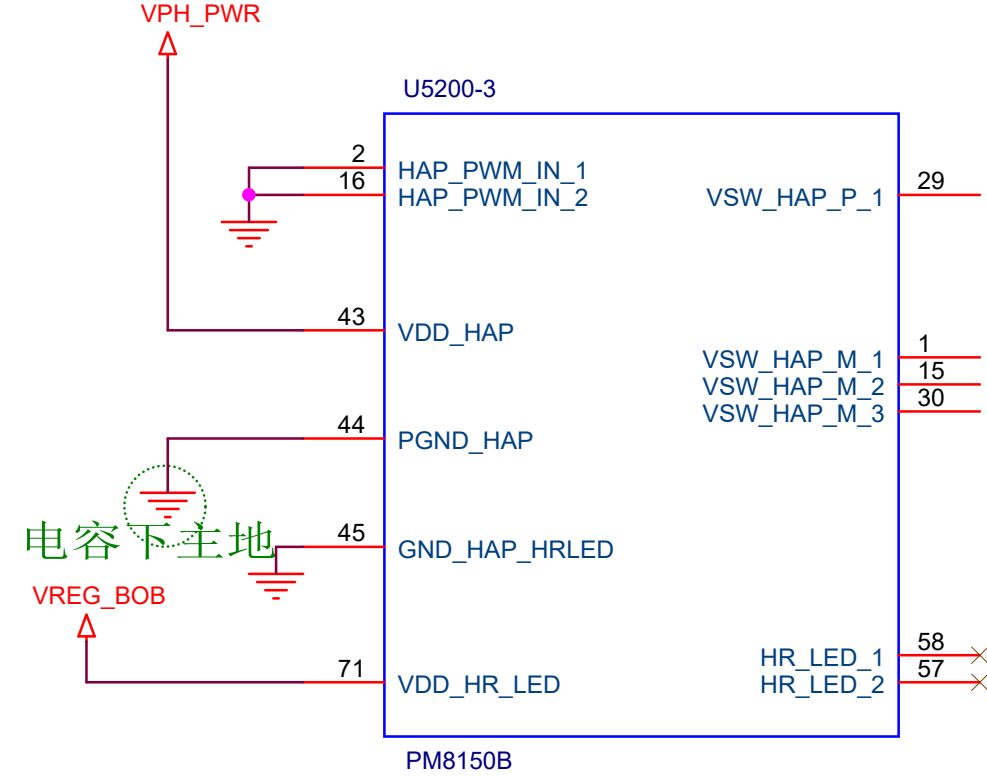
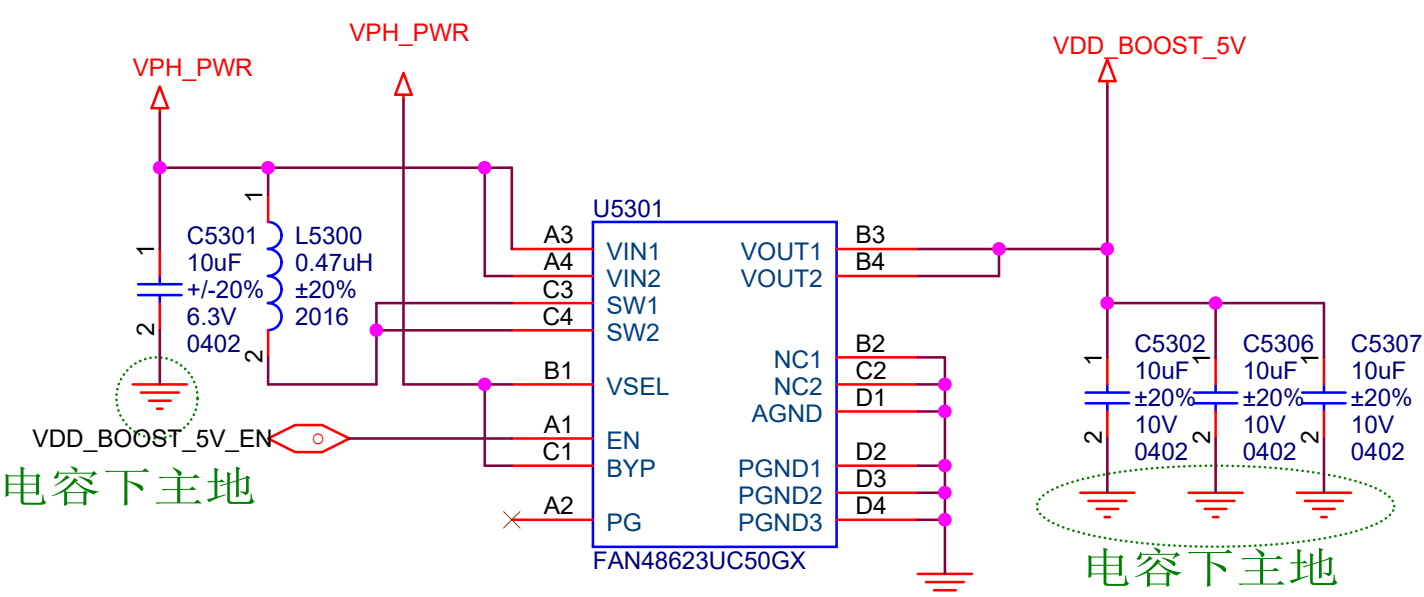

HAPTICS

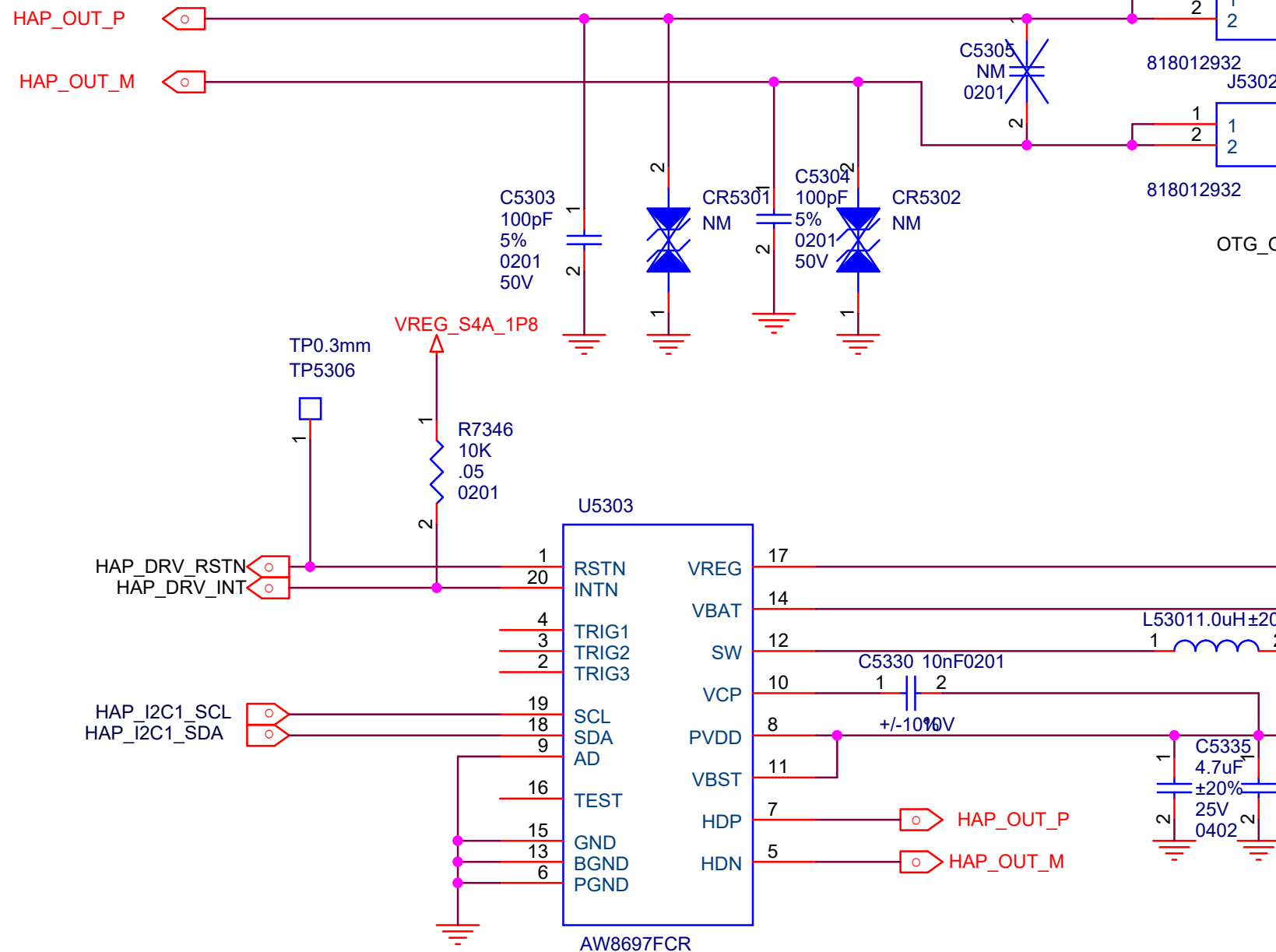

OTG

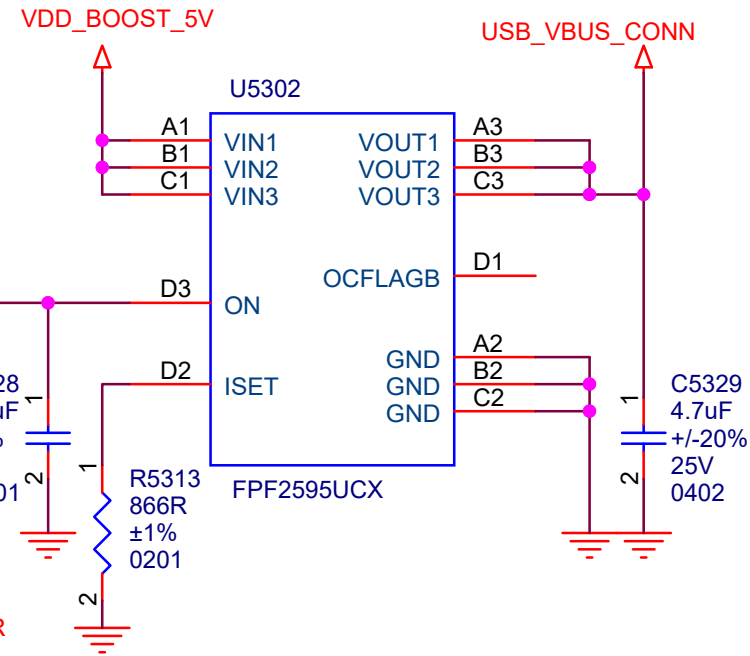

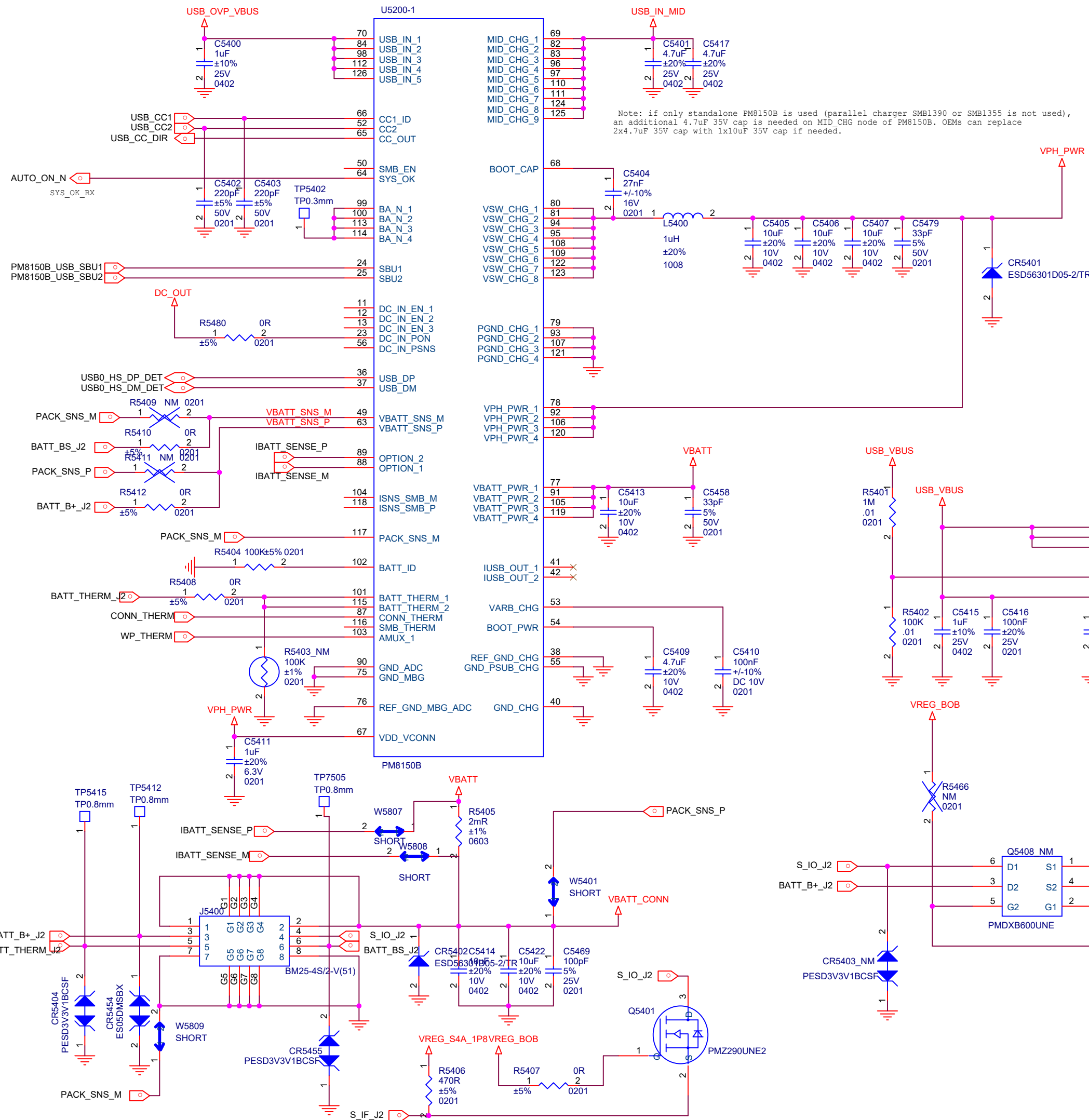

J1方案BOM:

J2方案BOM:

R5409不贴

R5411不贴

R5403不贴

R5466不贴

Q5408不贴

J5401不贴

J1:此页BOM不做更改;

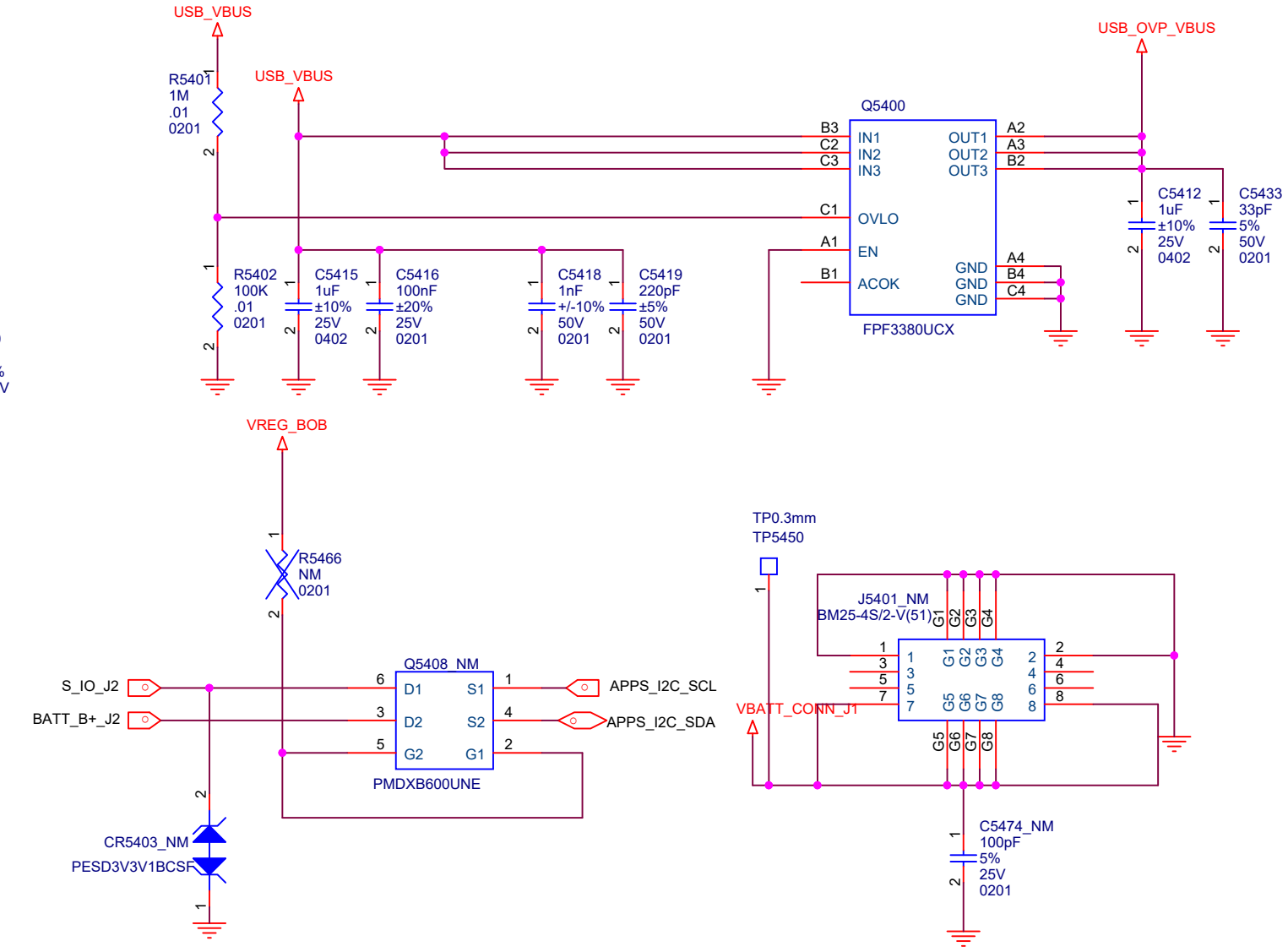

J1:此页BOM不做更改;

J2:R5501不贴

R5504不贴

R5515贴0欧姆电阻

Slave charger的BOM全部不贴

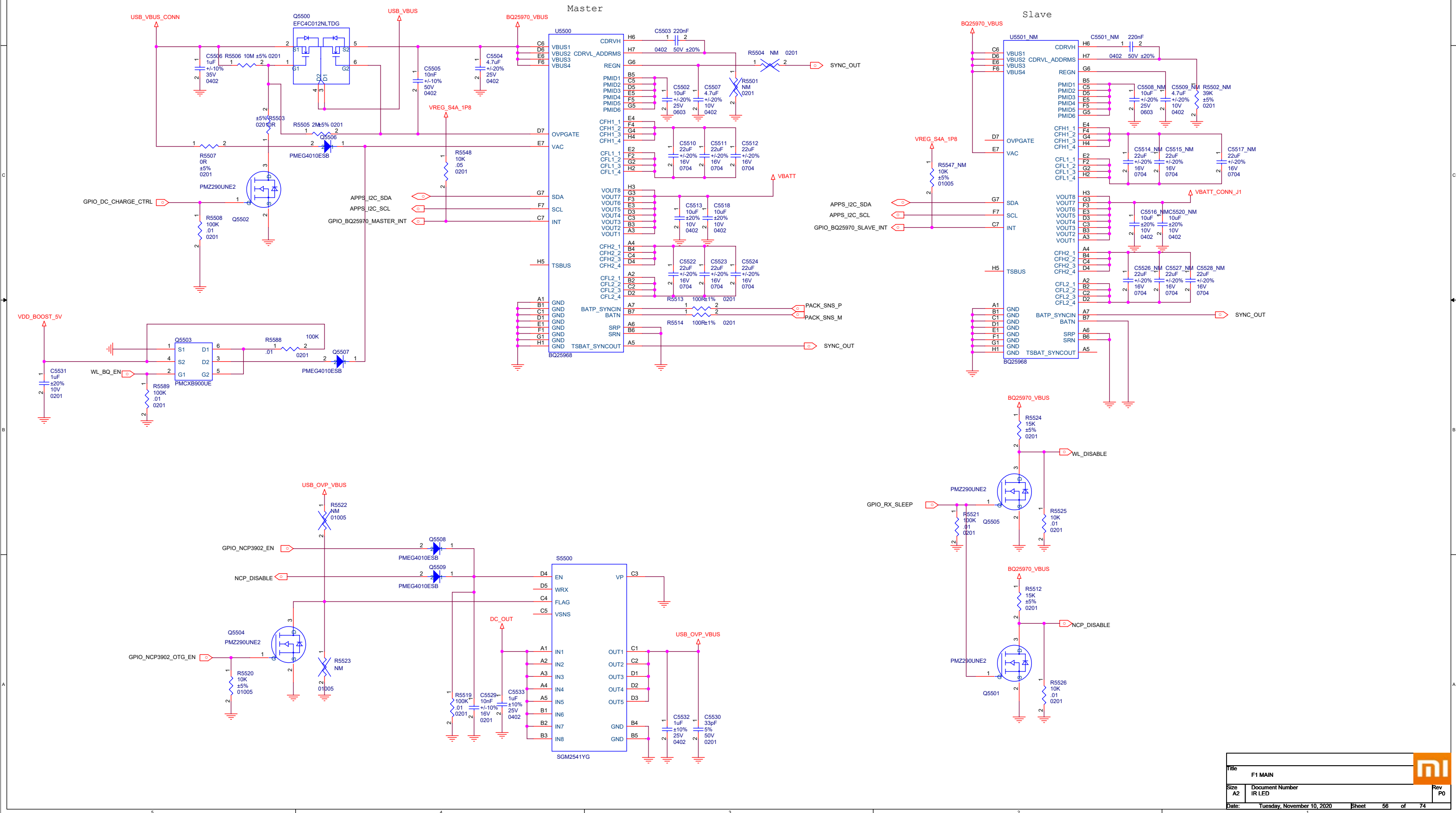

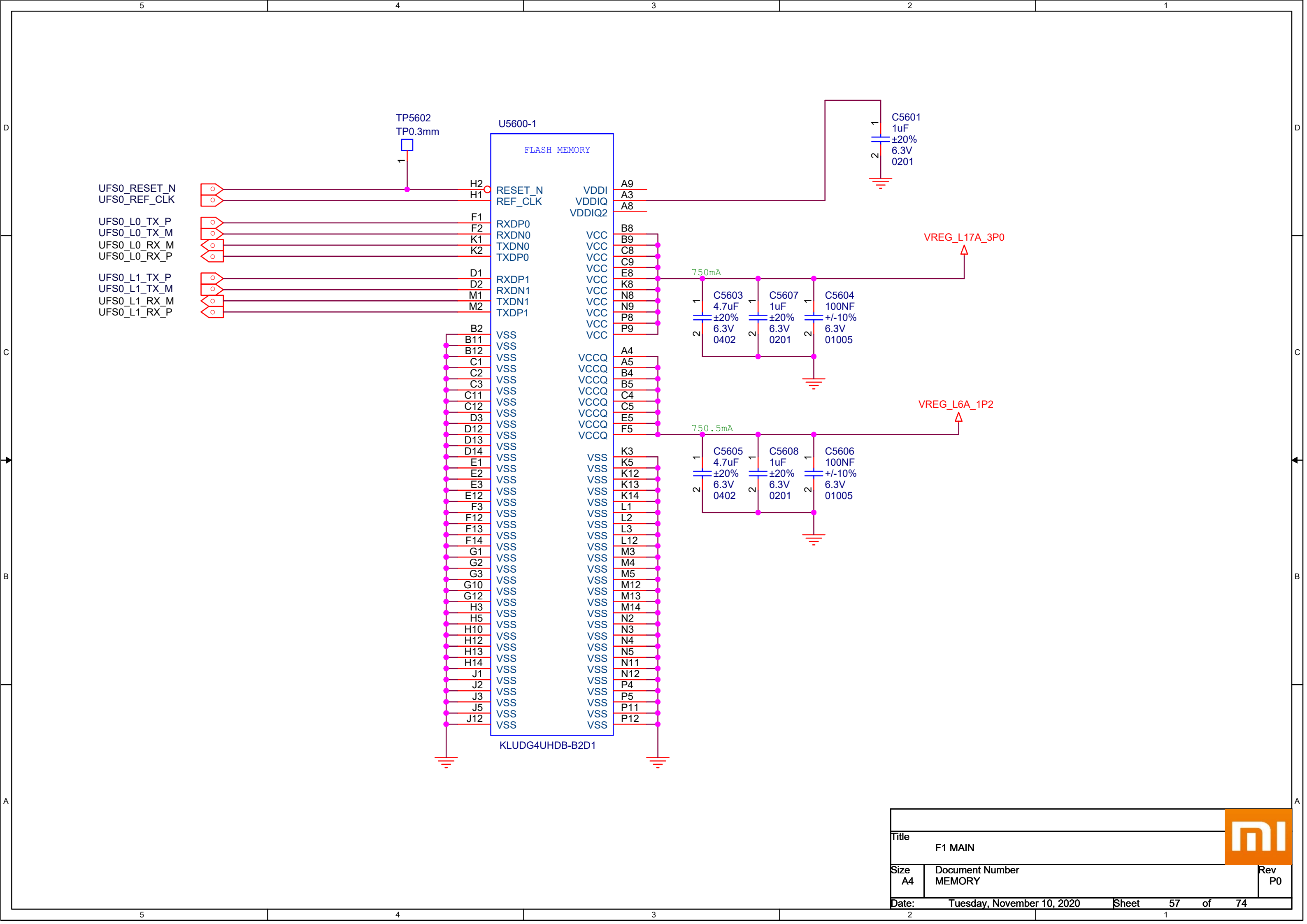

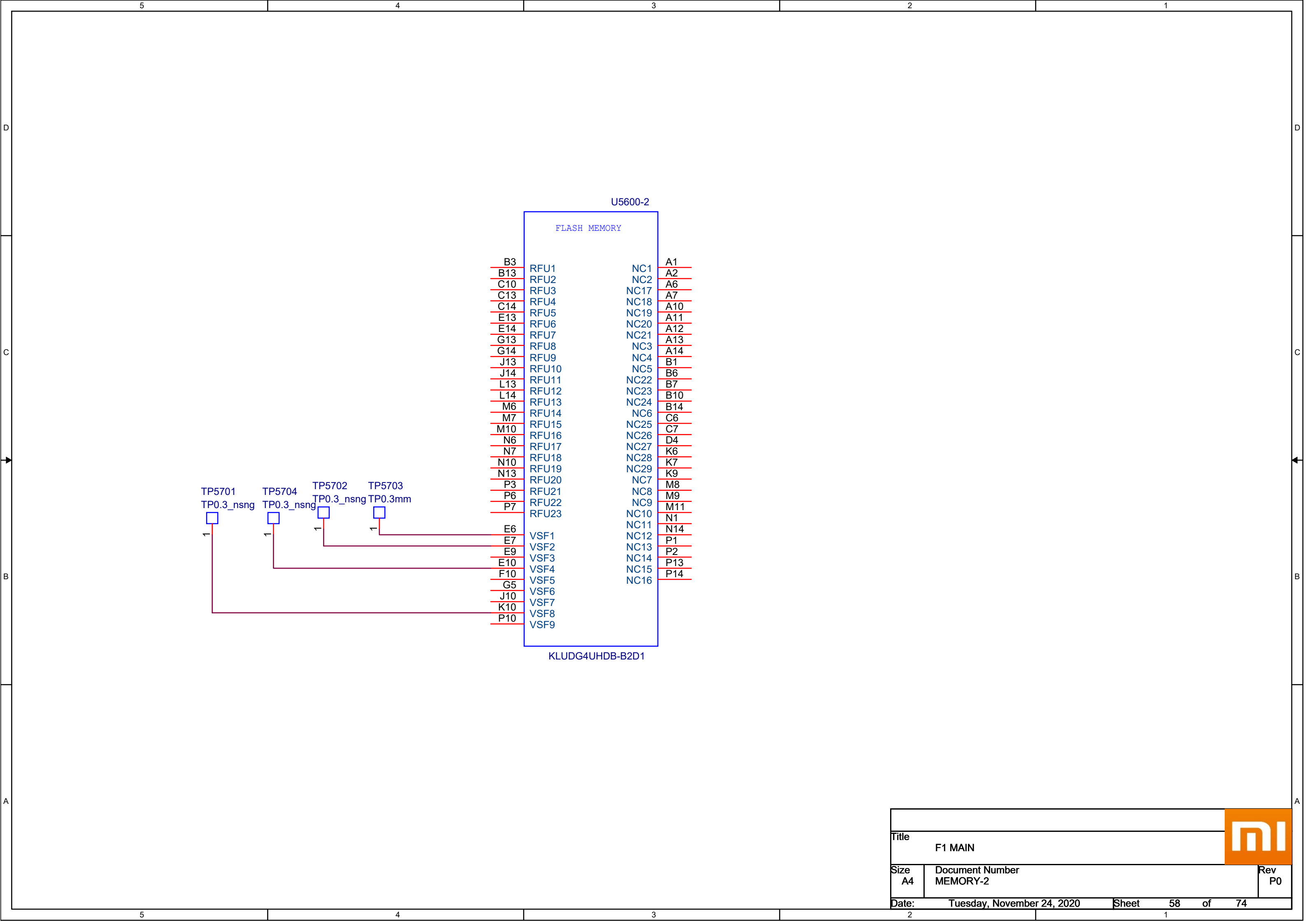

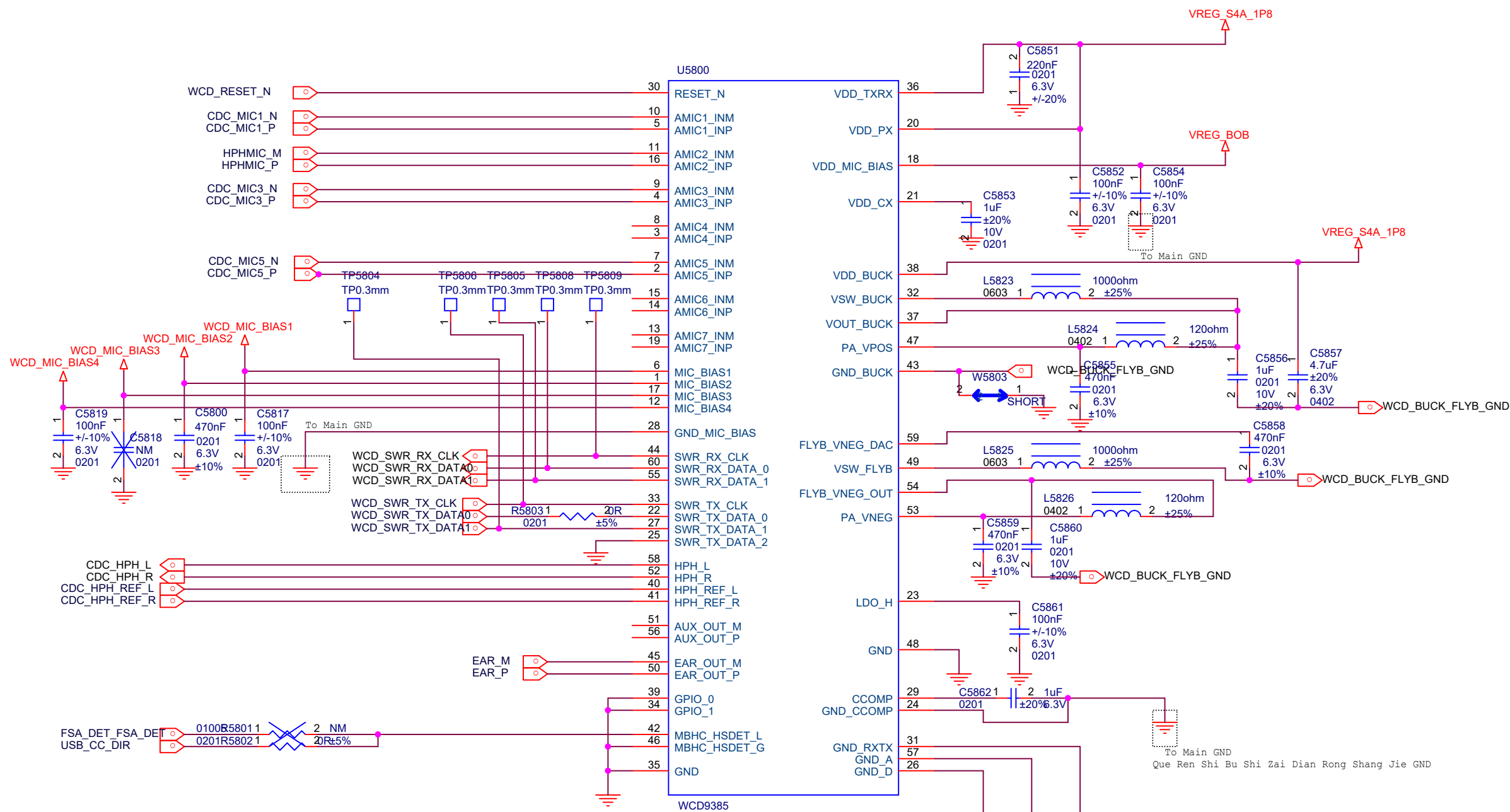

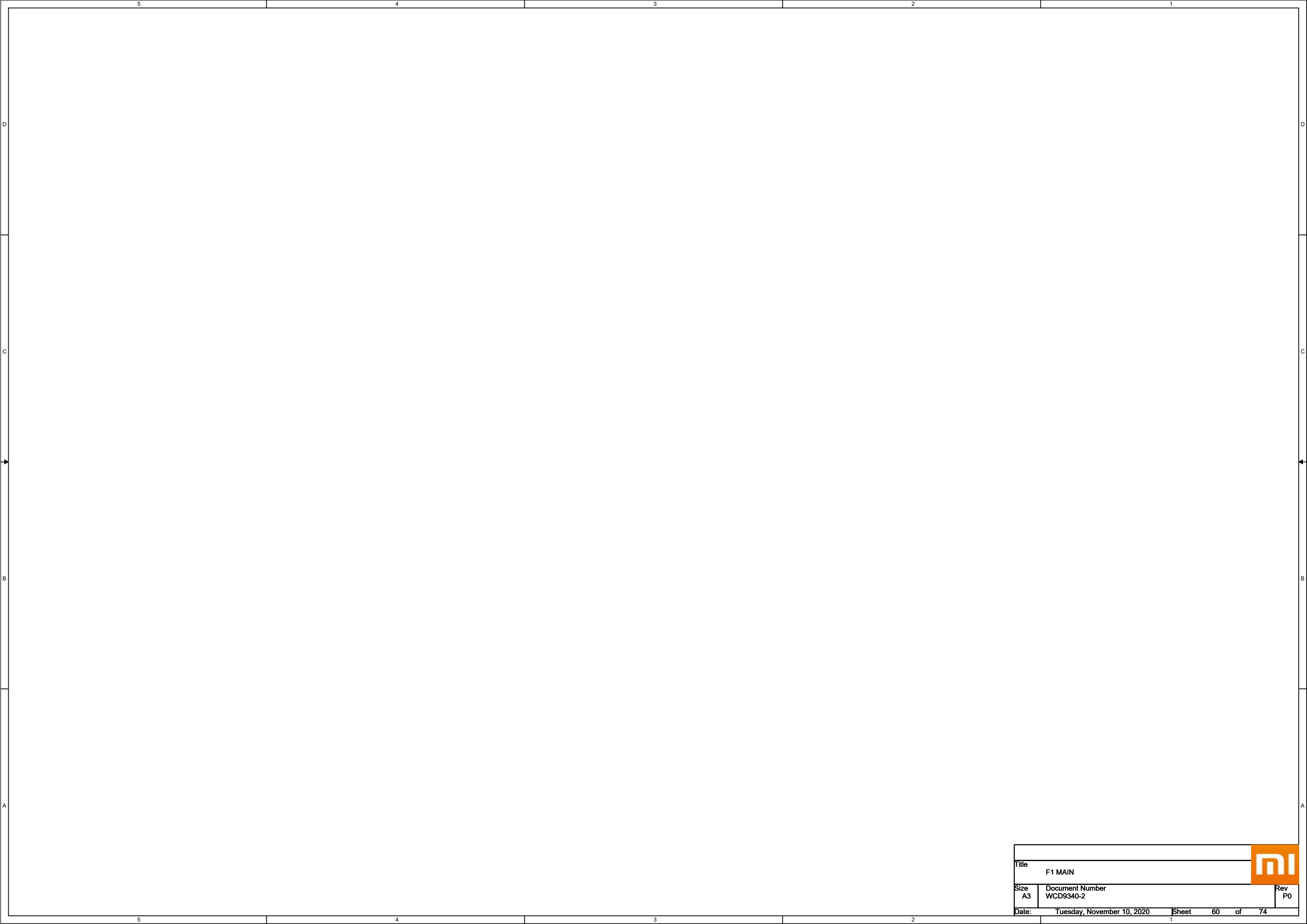

NOTE 1: ROUTE AN ISOLATED GROUND TRACE FROM CCOMP_REF TO THE CAP GROUND, THEN VIA TO THE MAIN GROUND PLANE
NOTE 2: PLACE VDD_BUCK CAP AS CLOSE TO CHIP EDGE AS POSSIBLE AND MINIMIZE LOOP INDUCTANCE
NOTE 3: USE SHORT AND WIDE TRACES FOR BUCK AND FLYBACK RELATED NETS
NOTE 4: ANALOG MIC INPUTS SHOULD BE ISOLATED WITH GROUND FROM NOISY OR SWITCHING SIGNALS AND SUPPLIES



Title		F1 MAIN		
Size	A3	Document Number	WCD9340-2	
Date:	Tuesday, November 10, 2020		Sheet	60 of 74
				Rev P0

RECEIVER

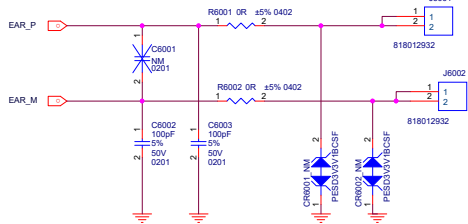

HEADSET

R6029、R6004、C6005靠近WCD9385 (U5800) 端放置

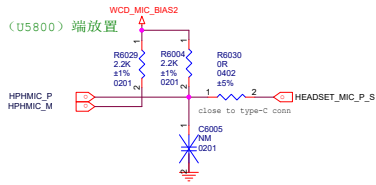

SPKR PA

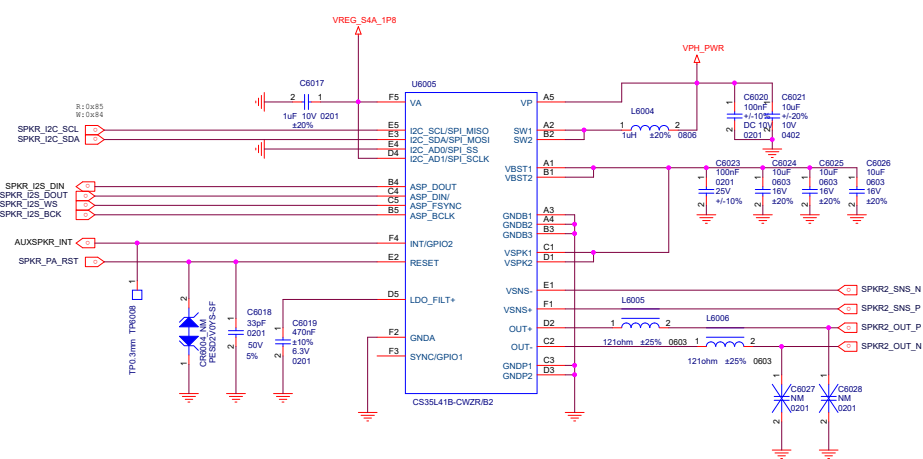
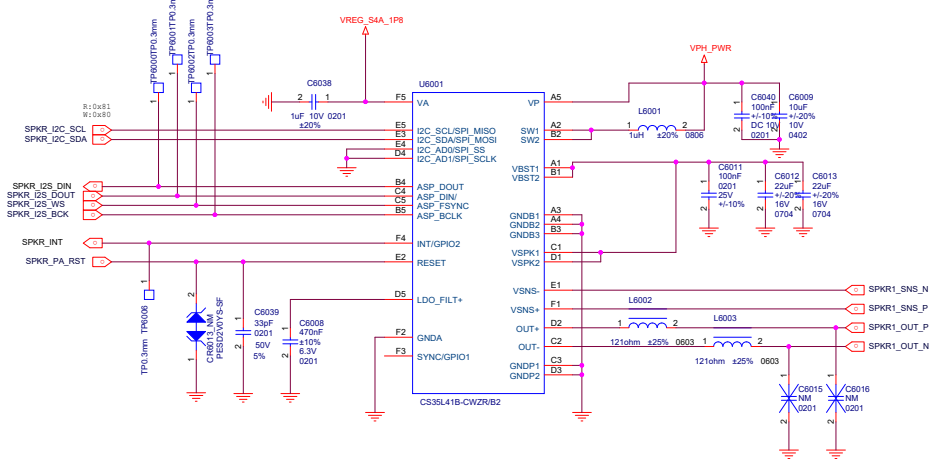

MAIN MIC

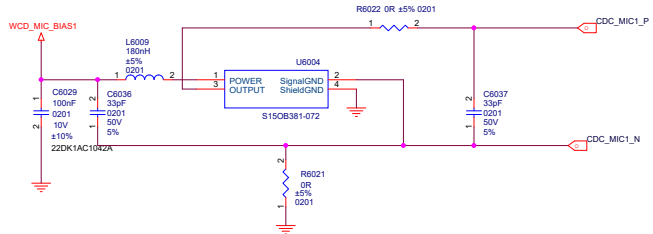

AUX MIC

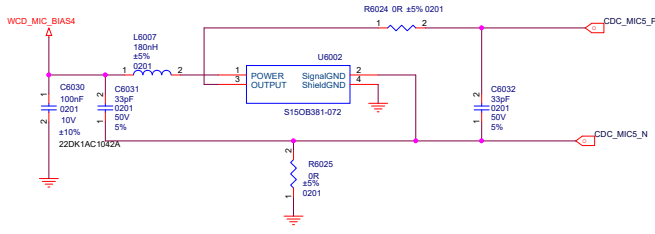

SPK1

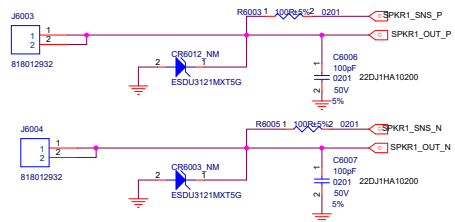

SPK2

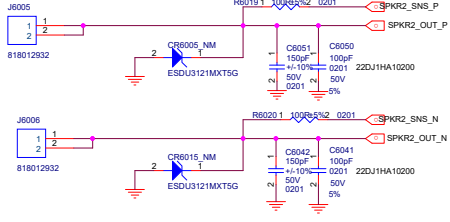

RGB DRIVER

A+G

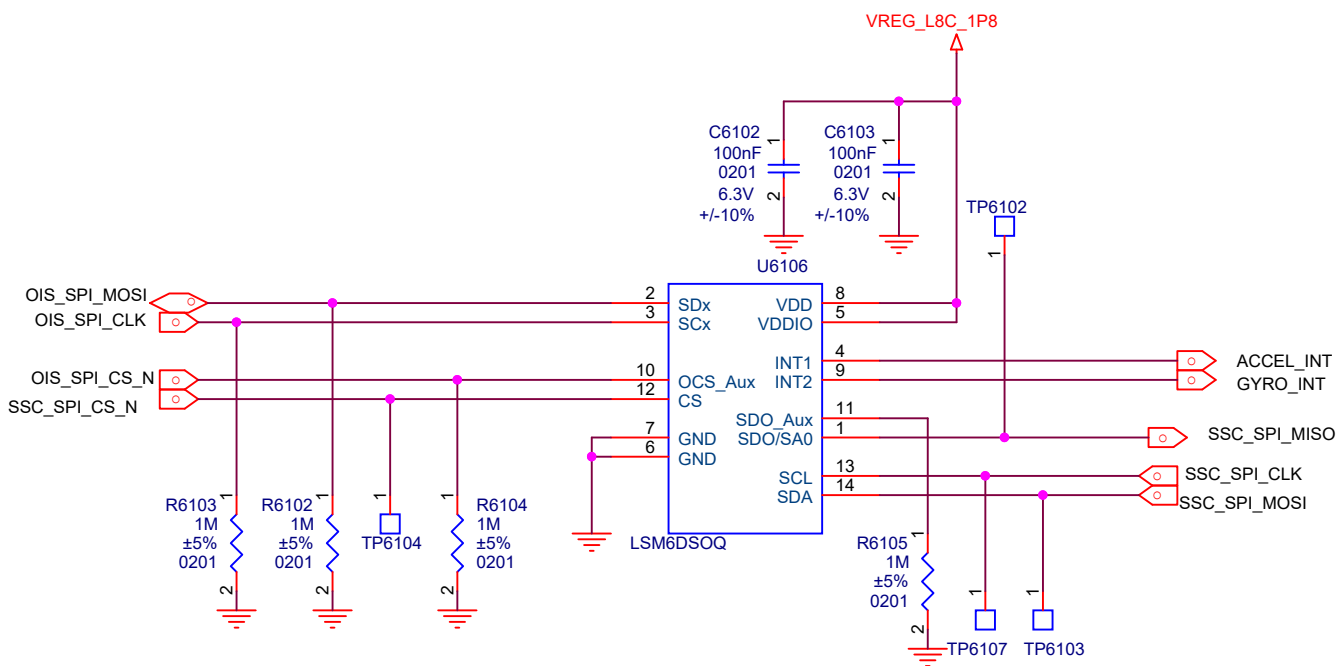

L-sensor

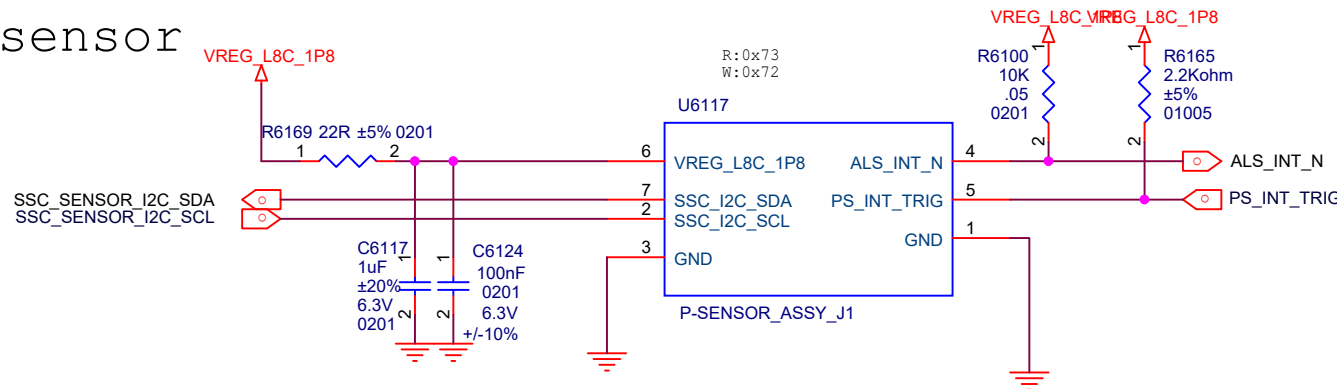

PRESSURE

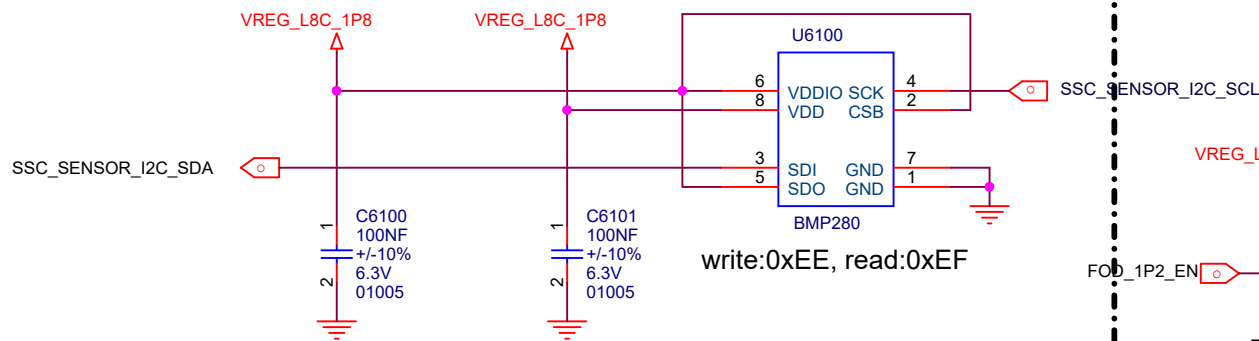

FOD

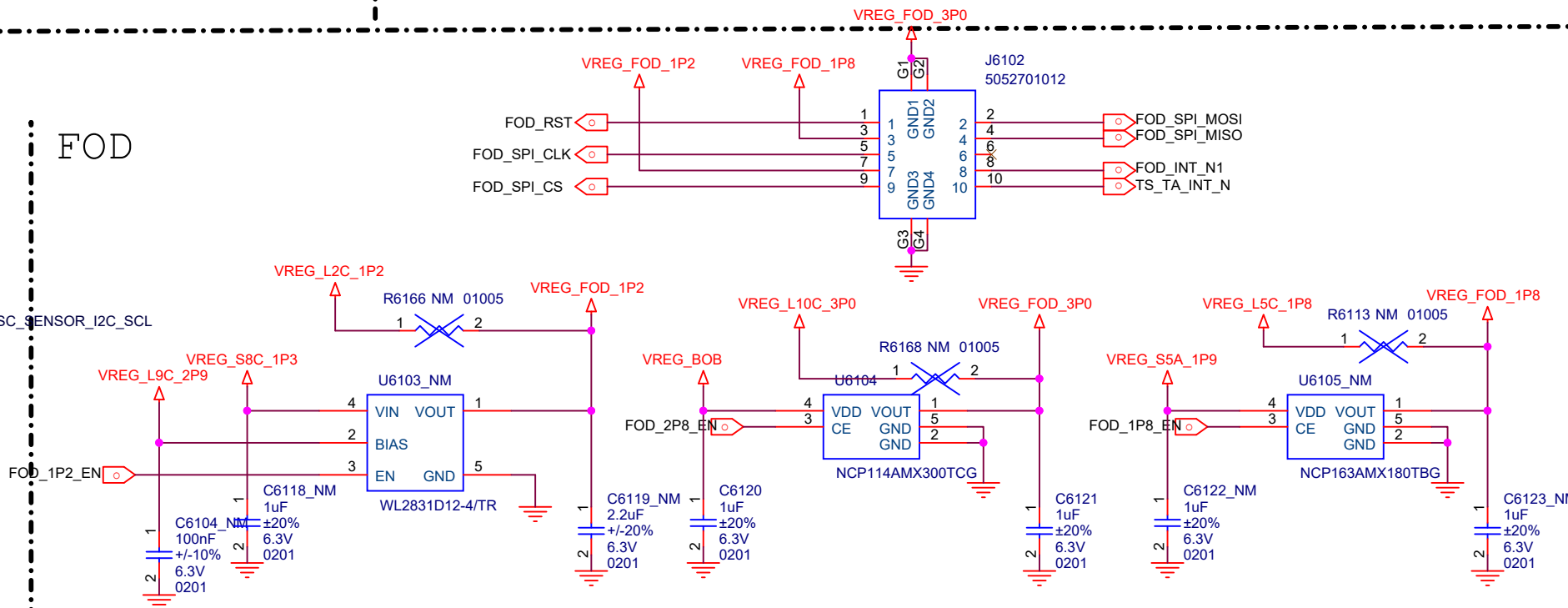

Sidekey

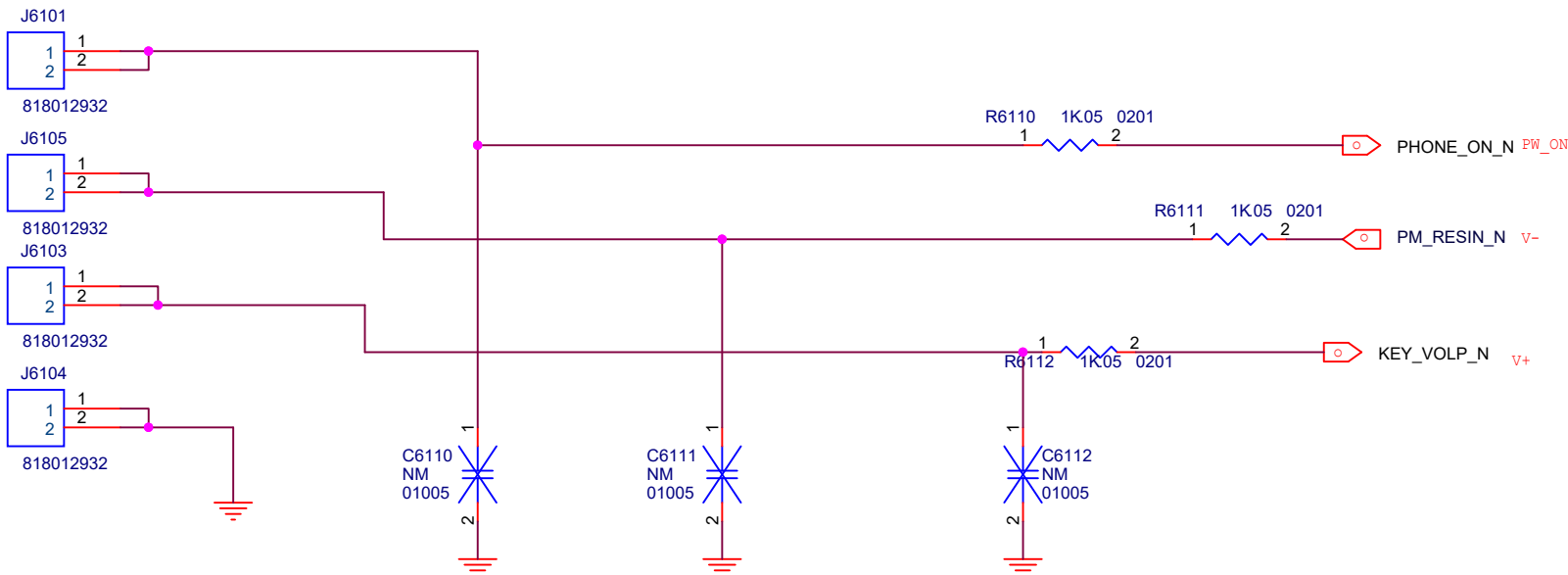

HALL

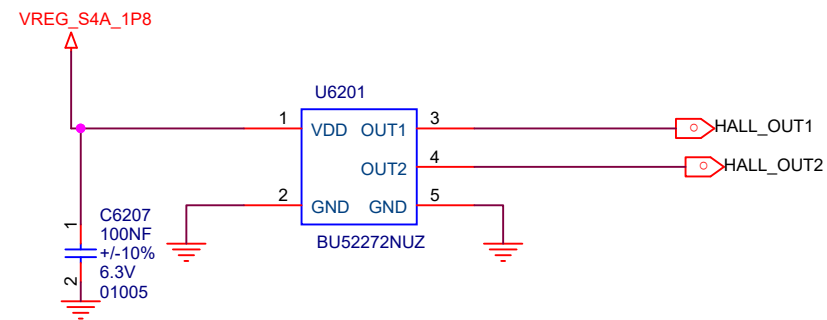

FLASH/FLICKER

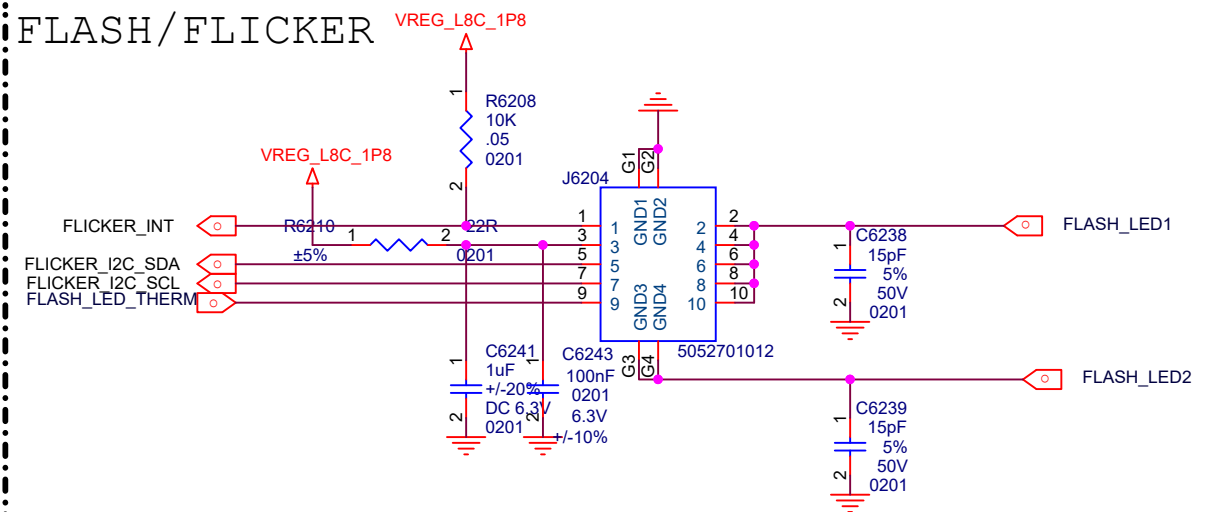

TOF

```
VL53L1=>I2C      W:0X52    R:0X53
VL53L5=>SPI
```

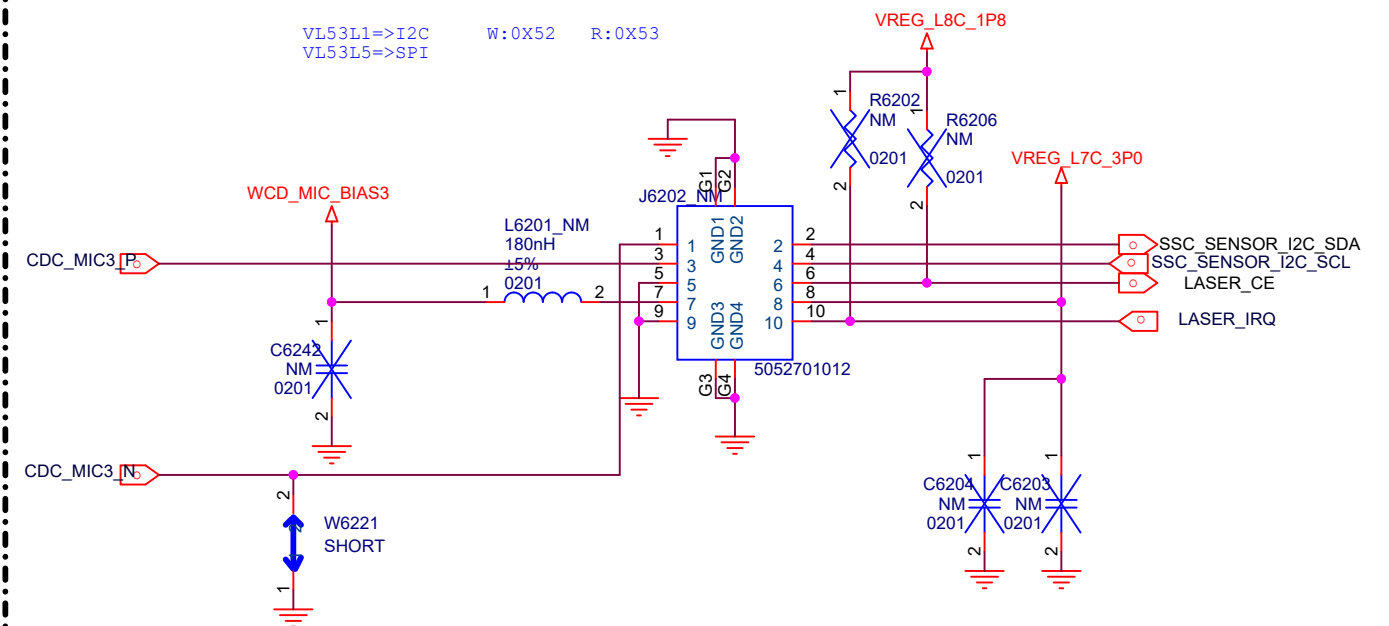

COMPASS

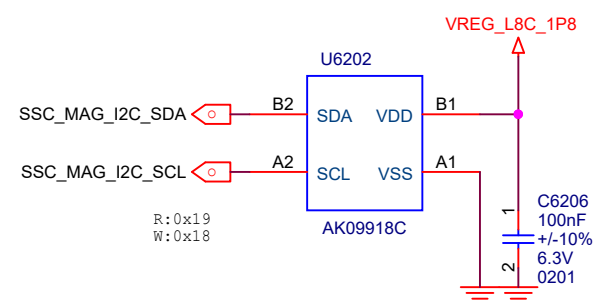

INFRARED

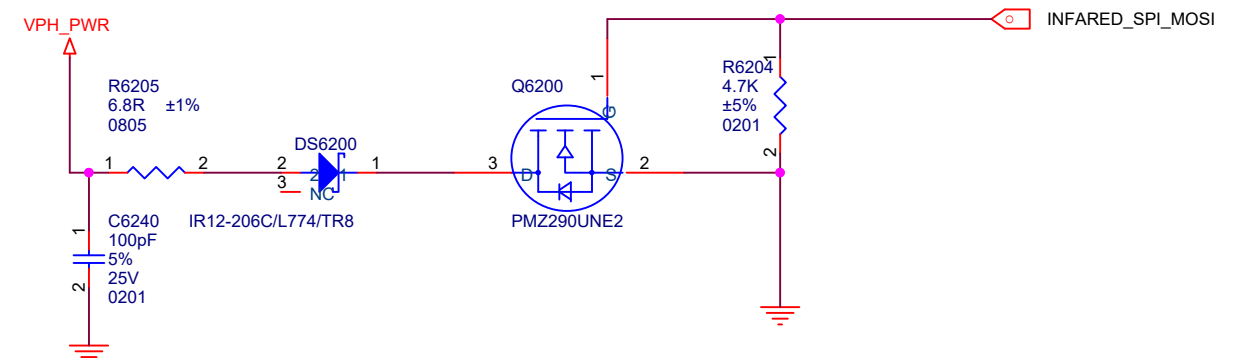

			
Title F1 MAIN			
Size A3	Document Number SENSOR-2	Rev P0	
Date:	Tuesday, November 10, 2020	Sheet	63 of 74

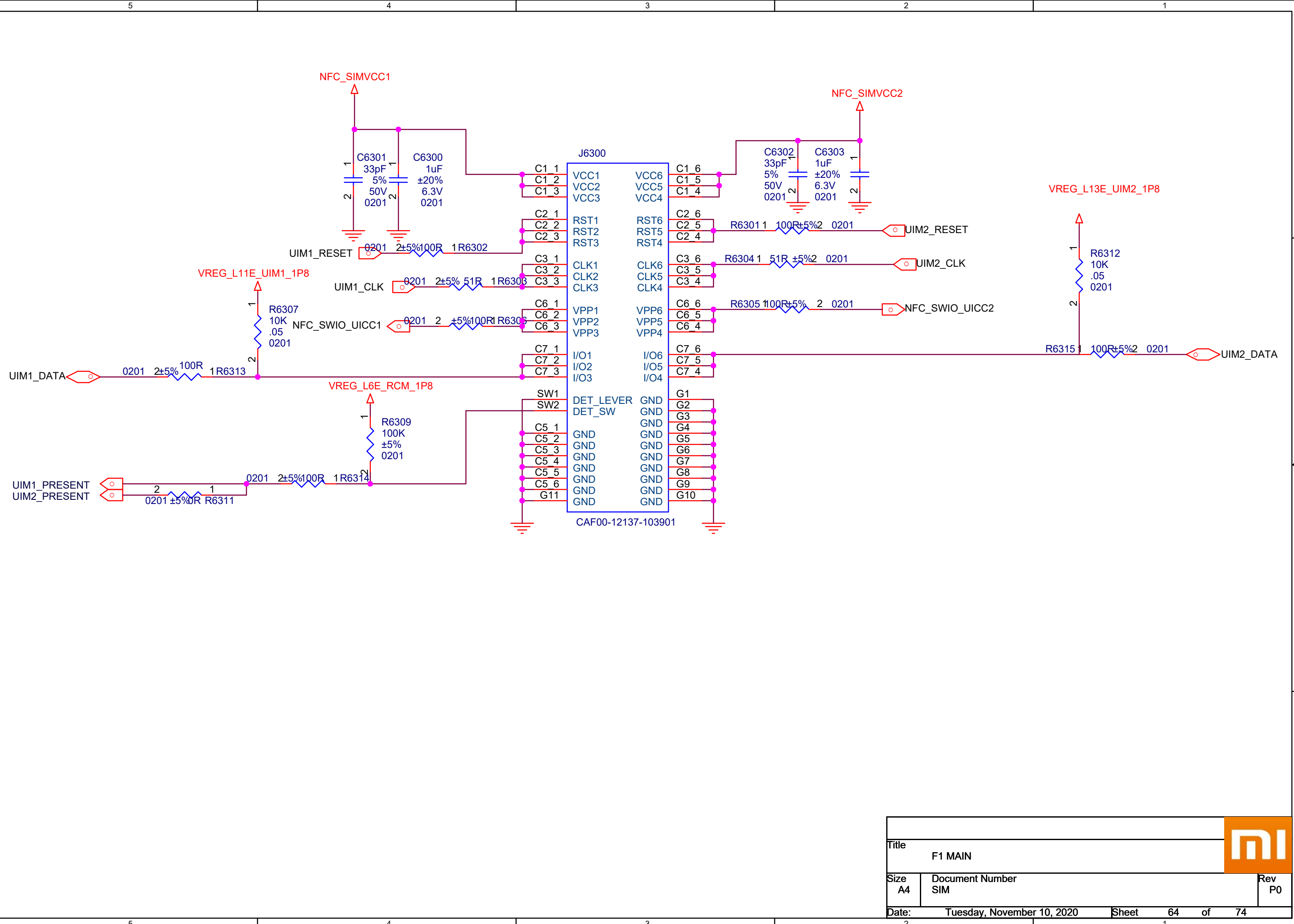

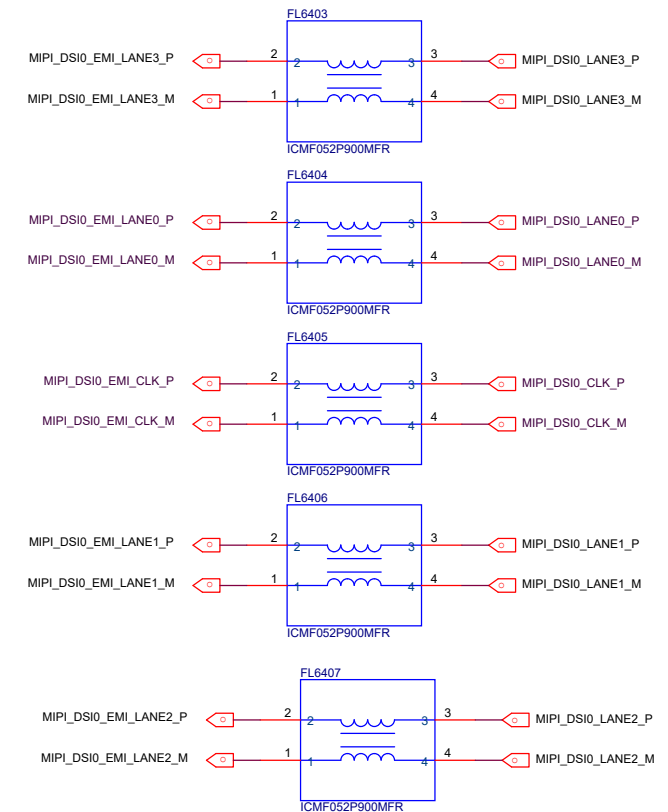
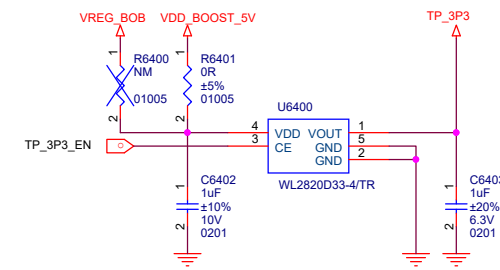

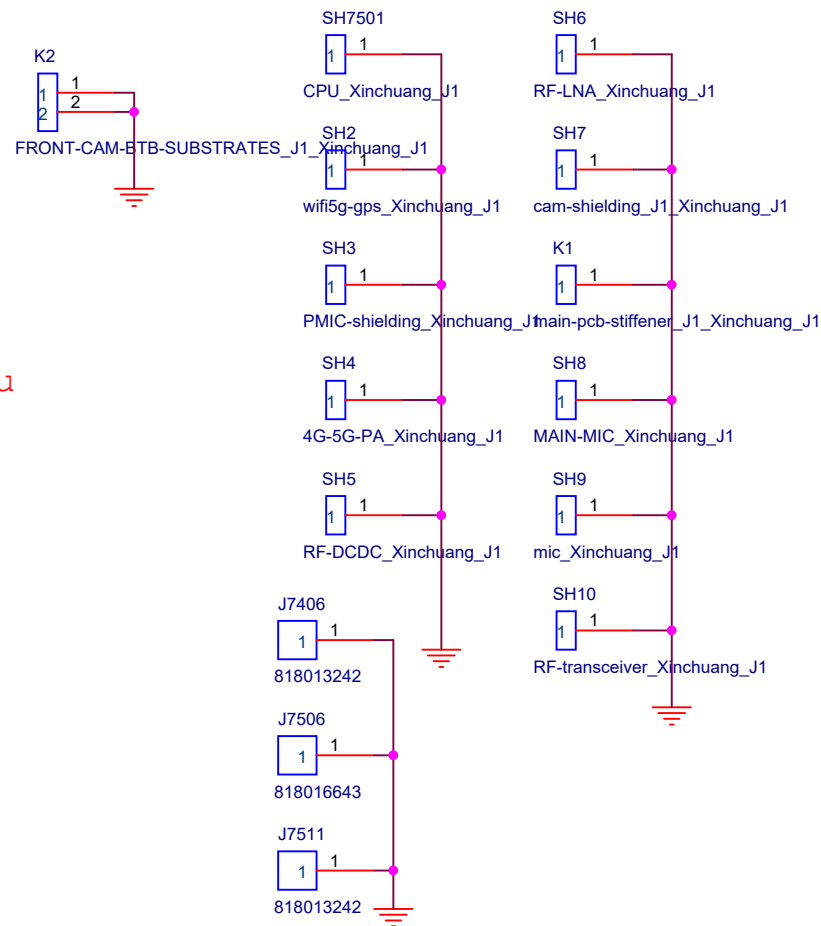
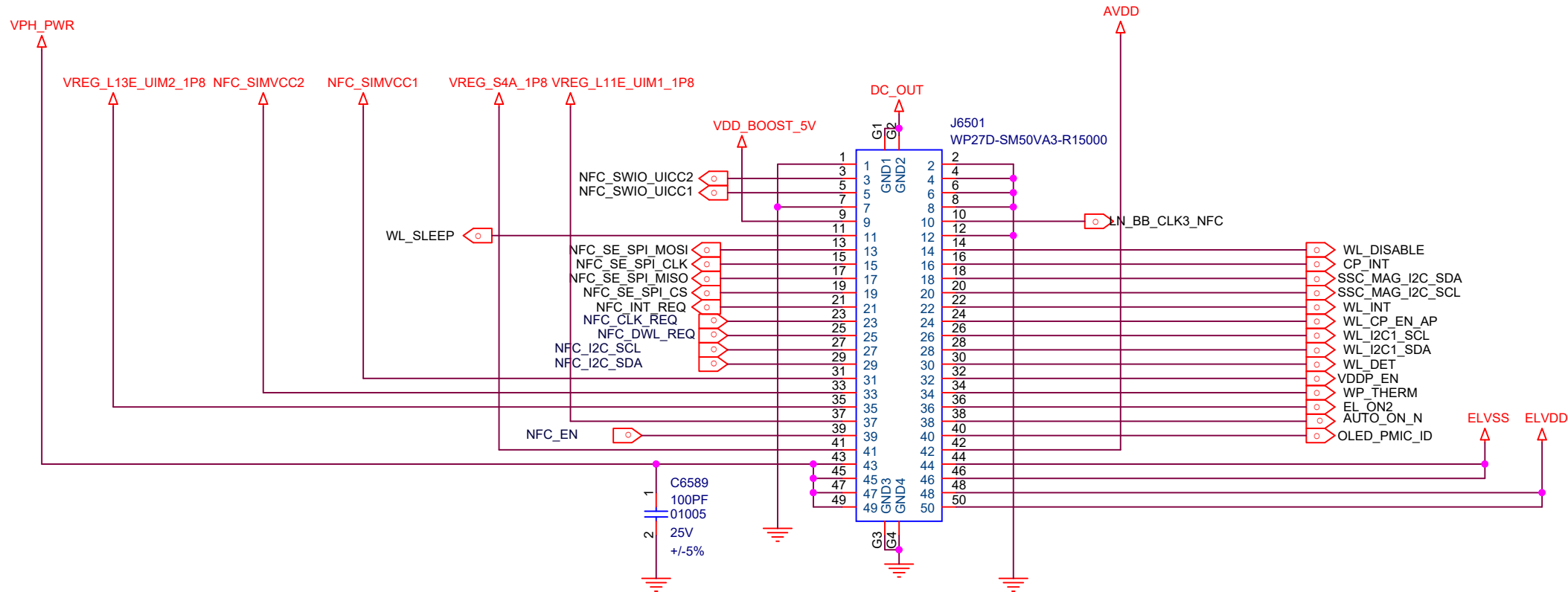

JiDeGengXinKu

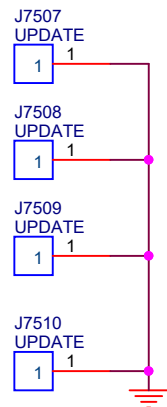

J1/J2 front 20M CAMERA

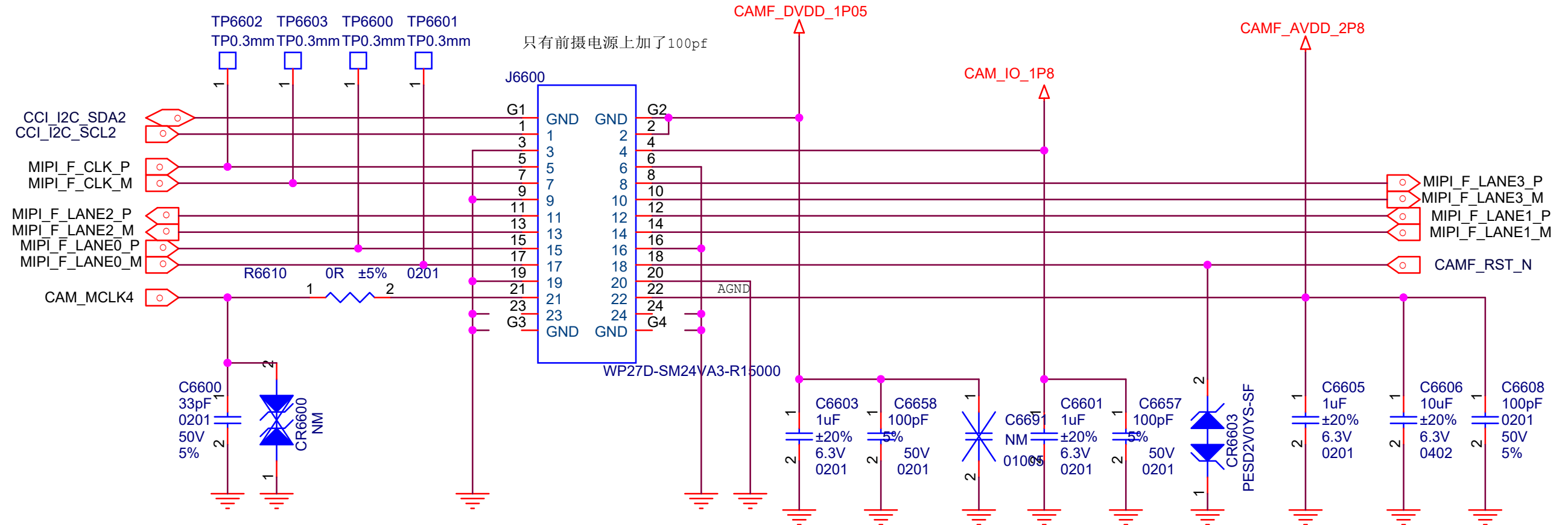

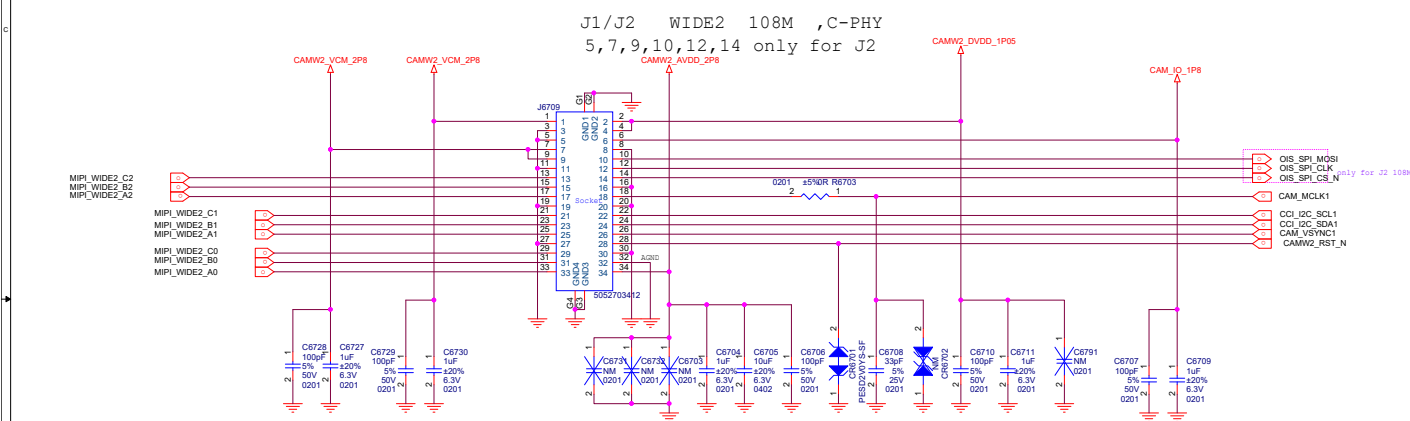
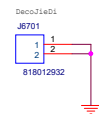
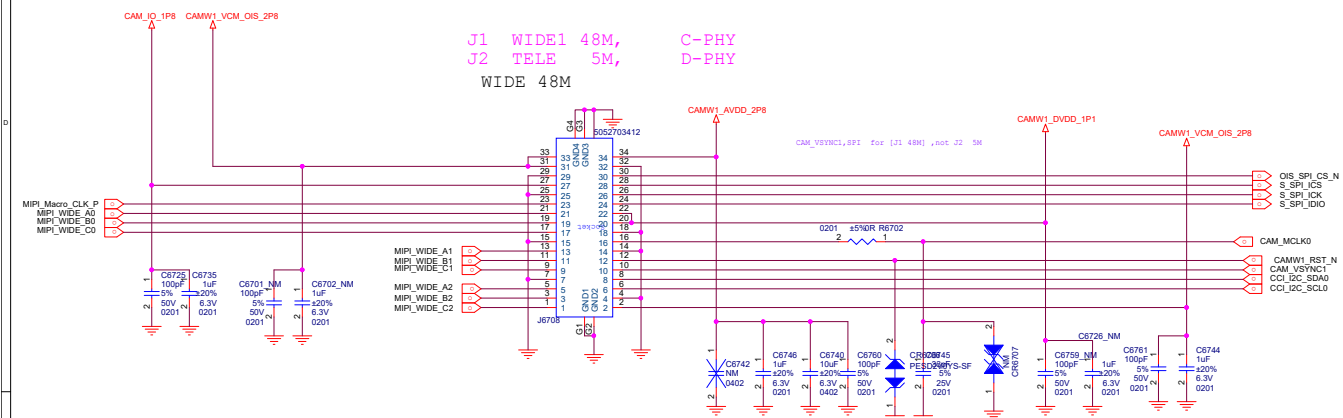

CAM	J1	J2	备注
Front_20M_24pin	相同		
J1(4x 8M)_J2(Depth 5M)_40pin	有 AF+OIS	2 Lan	J2 无 AF +OIS。 C6712, C6713 , C6714, C6715, J1 only, J2 NM
J1(Ultra108M)_J2(Wide108M)_34pin	有 AF .Cphy	有 AF+OIS, Cphy	J1 无 OIS。 C6727, C6728 J2 only, J1 NM
J1(Wide 48M)_J2(Tele 5M)_34pin	有 AF+OIS , Cphy	有 AF .Dphy 2Lan	J2 无 OIS。 C6701, C6702 J1 only, J2 NM
J1(Macro5M)_J2(Ultra 16M)_30pin	有 AF .Dphy 2Lan	有 AF	

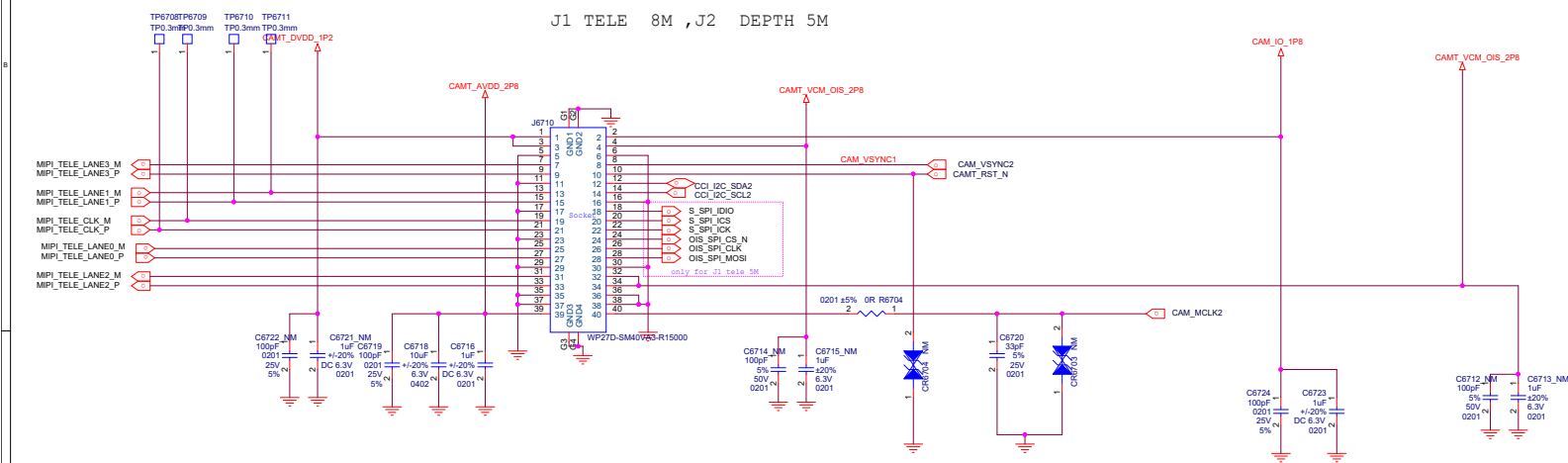

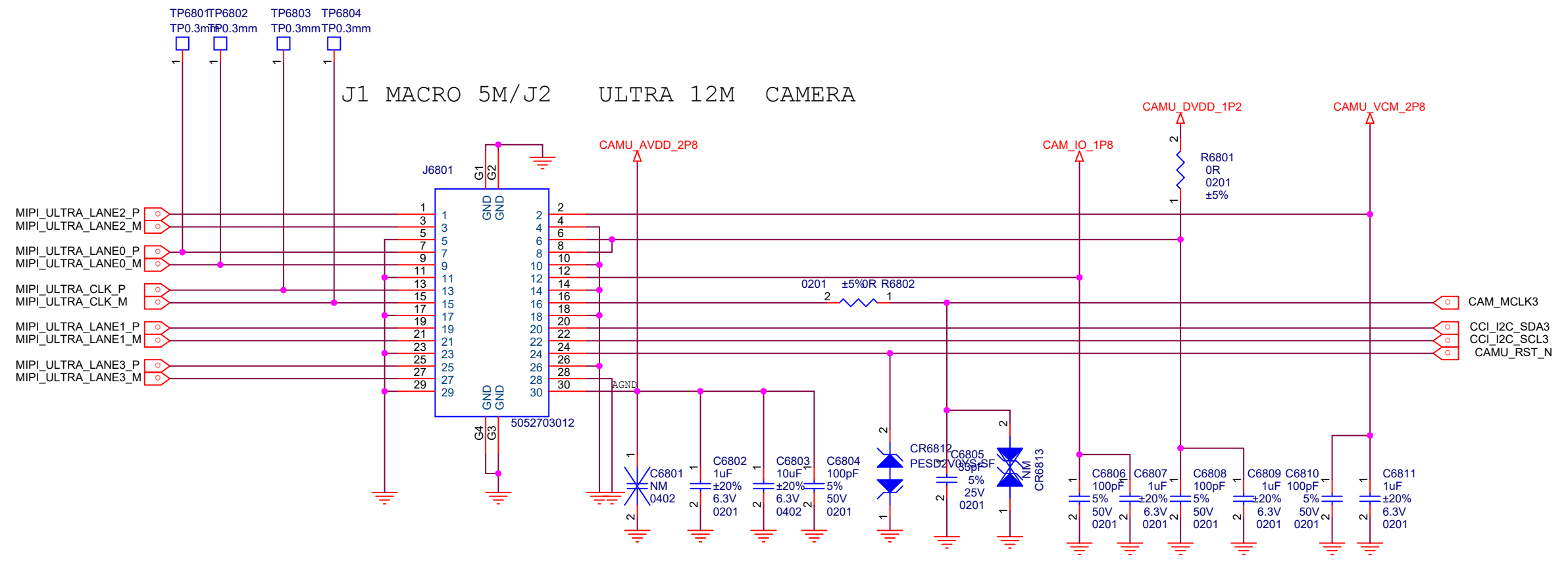

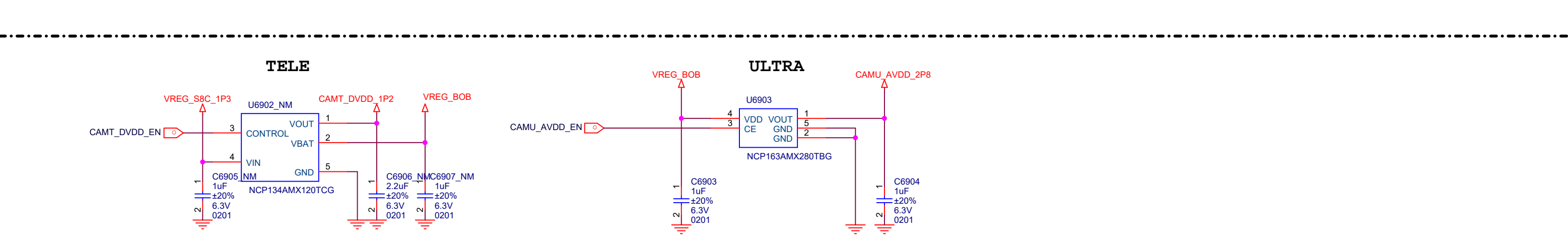
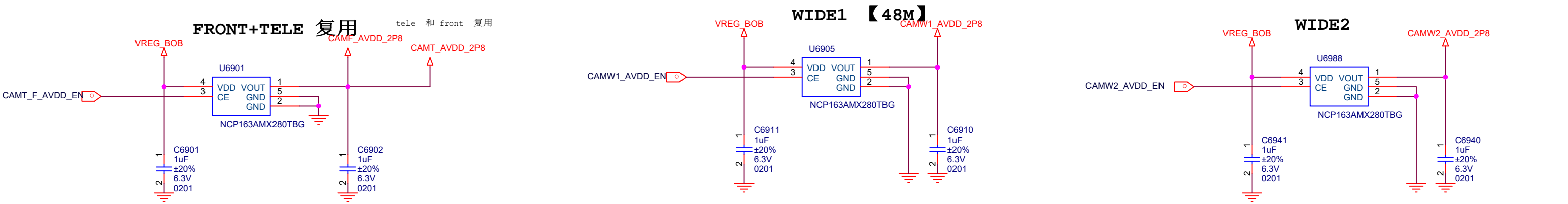

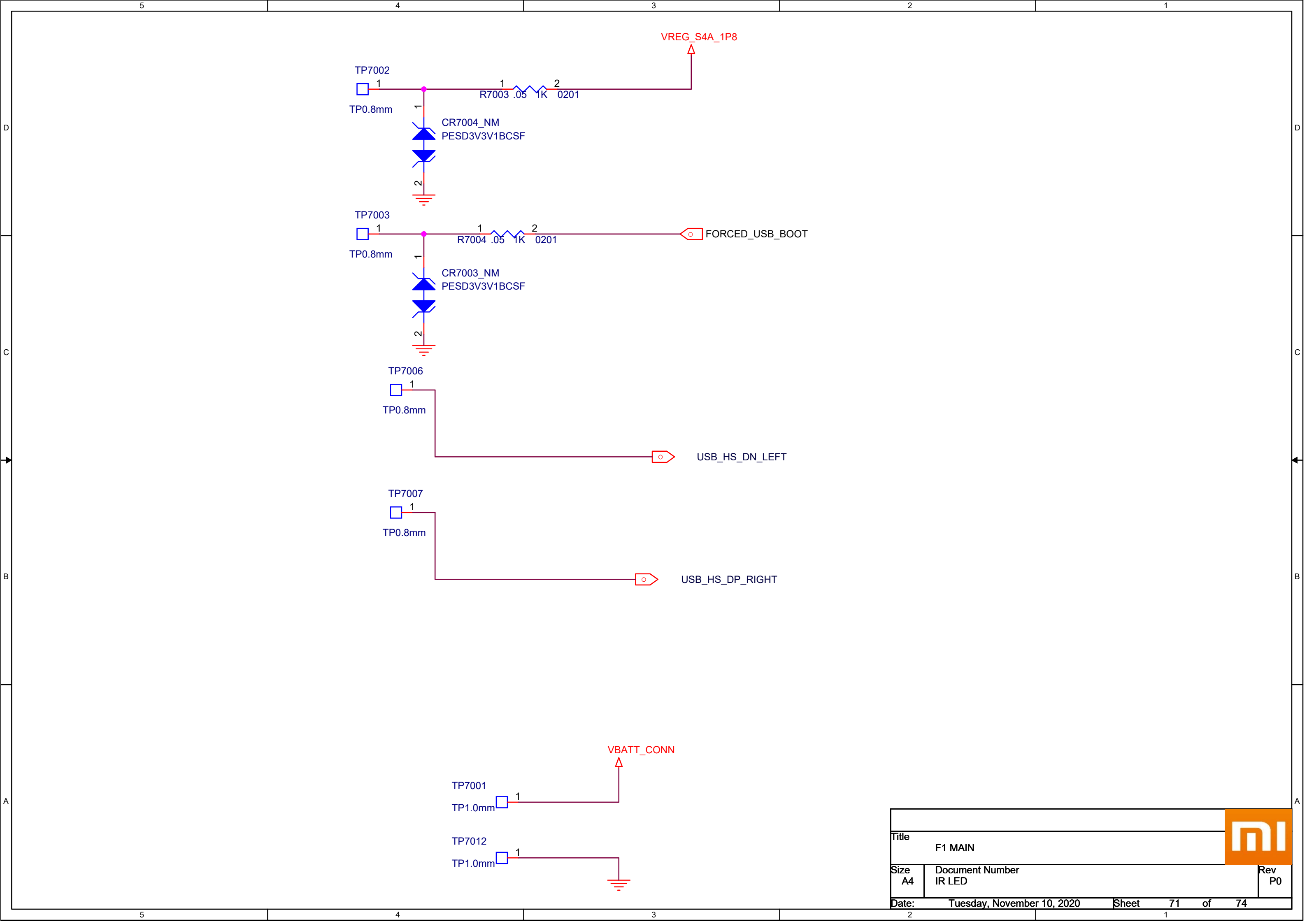

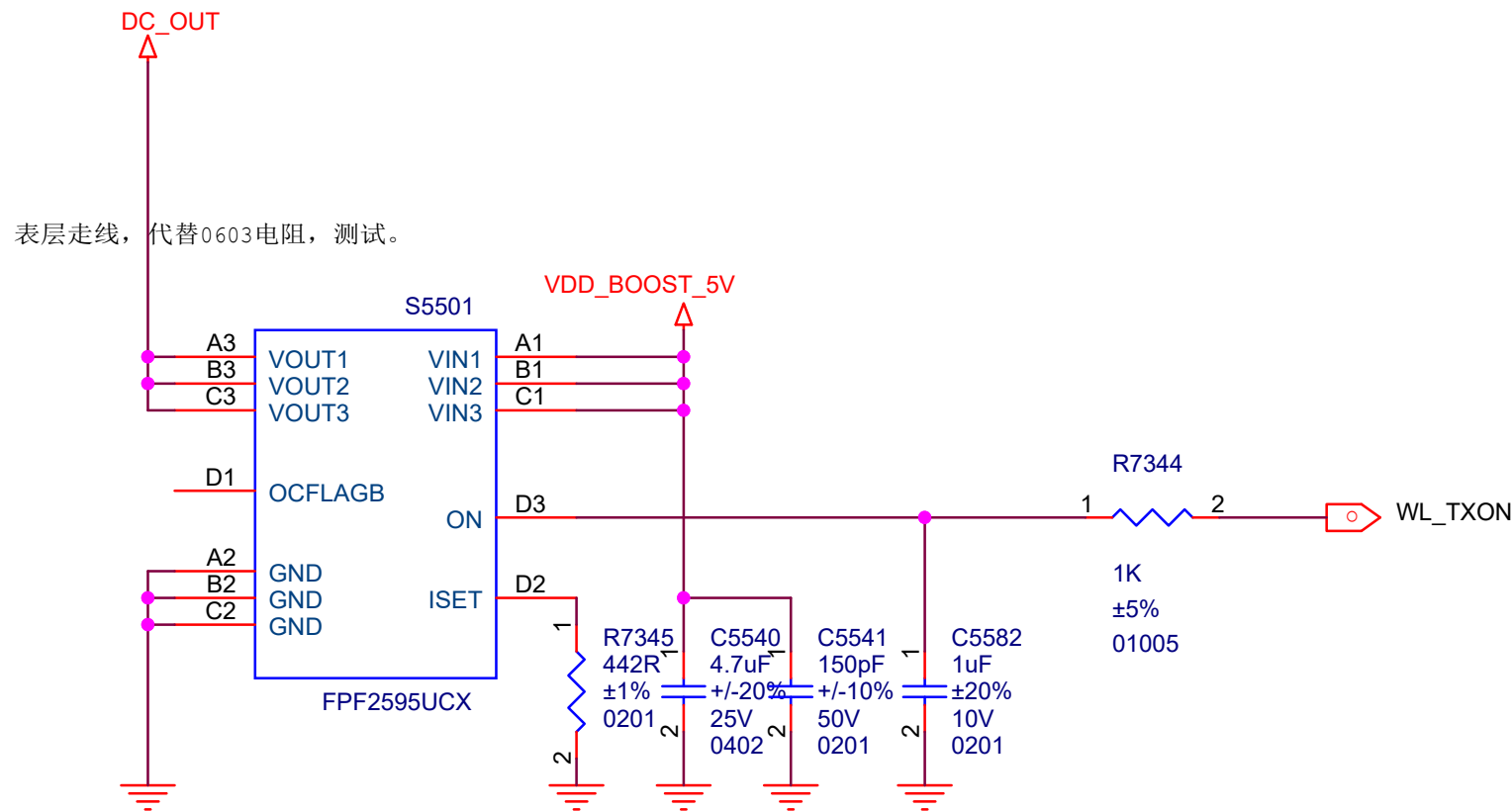

RsetΩ	Min. Current mA	Typ Current mA	Max. Current mA
415	2250	2500	2750
460	2025	2250	2475
520	1800	2000	2200

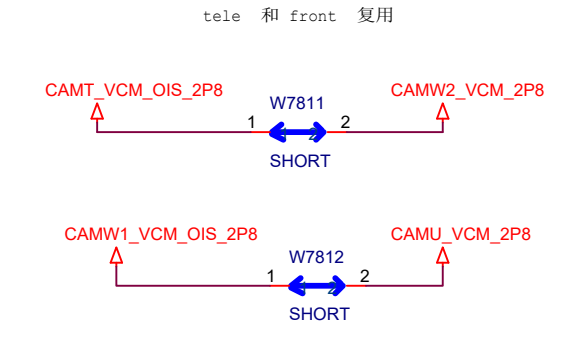
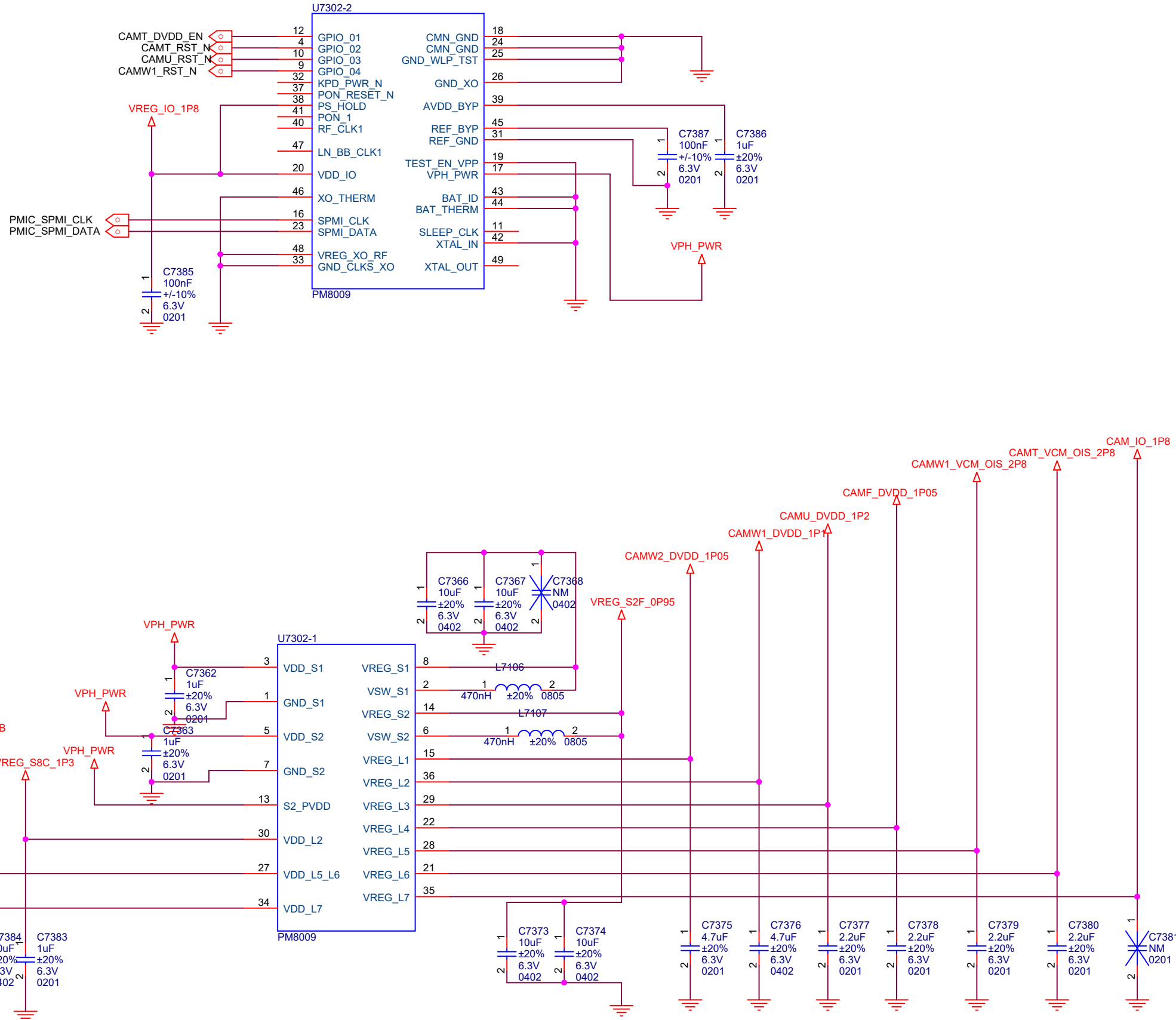

DRX_ANT

TUNER_CTR

